Morning Oregonian.

VOL. 25, NO. 7806. PORTLAND, OREGON, SATURDAY, MAY 16, 1885. PRICE FIVE CENTS.

RAILWAYS AND STEAMBOATS.

egon R'y & Navigation Co.

ain f the Last leaves Ash street
d daily at 1.30 P. M. Arrives
from Ill. Fast at 6.15 noon

Pullman Sleeping Cars
and to S Pall Connell Blue and
Boston

ORTH AND SAN FRANCISCO.

P. M. Leave San Francisco
M. M. D. K.
Columbia Monday May
State Saturday May
Oregon Thursday
Columbia Tuesday
State Sunday
Oregon Friday
Columbia Wed.

PORTLAND AND ASTORIA.

ESAH STREET DOCK, PORTLAND, DAILY
Sun 9 A M
Monday Wednesday and
Tuesday Thursday and
Saturday

MIDDLE COLUMBIA RIVER.

M. DALLES except Sunday.
A M Monday Wednesday and
and Corvallis at 6 A.M. Monday and
connect with Puget Sound
Portland every day

REAT OVERLAND ROUTE.

rthern Pacific R'y.

hortest Line to Chicago & the East.
Shortest Line to Council Bluffs, St. Joseph,
chison, Leavenworth, Kansas City, Atchison,
ington, Quincy St. Louis, Indianapolis,
Cincinnati New Orleans, and all
points south and southeast.
VIA
ST PAUL and MINNEAPOLIS.

E NORTHERN PACIFIC R.R.

is the ONLY Line Running
Passenger Trains,
Pullman Palace Sleeping Cars,
Palace Dining Cars (meals 75c),
Luxurious Day Coaches,
Emigrant Sleepers (free of charge),
rom Washington and Oregon Points
To The East
IA ST PAUL AND MINNEAPOLIS.
SEE THAT YOUR TICKETS READ
the Northern Pacific R. R. and
change of cars,
this is the only line running through
ers from Portland.

ve Portland 8.30 P. M. daily; arrive at
ills or St. Paul 7.30 P. M. fourth day.
PACIFIC DIVISION
ts leaves Front and G daily 8.30 A. M.
Tacoma 5.05 P. M. connecting with (at)
plain on New Bound
CHAS S. FEE Gen'l Pass. Agent, St. Paul.
A. D. CHARLTON Gen'l West'n Pass. Agent,
No. 2 Washington st., Portland.

ERLAND TO CALIFORNIA
VIA
Oregon & California R.R.
And Connections.
TWO AND A HALF DAYS
to San Francisco $38 to San Francisco
se connections made at Ashland with stage
California and Oregon Stage Company.

(DAILY EXCEPT SUNDAY).
Eastside Division.
TWEEN PORTLAND AND ASHLAND.
Mail Train.

LEAVE. ARRIVE.
and 7.30 A. M. Ashland ... 6.05 P. M.
9.30 P. M. Portland ... 4.30 P. M.
Albany Express Train.
LEAVE. ARRIVE.
4.00 P. M. Lebanon ... 10.30 A. M.
8.45 A. M. Portland ... 3.00 P. M.
Pullman Palace Sleeping Car leaves Portland
and Thursdays. Returning, leaves Ashland Sun
and Fridays.
S. & E. R. R. Ferry makes connection with all
ar trains on the East Side Div. from foot of P St.

West Side Division.
TWEEN PORTLAND AND CORVALLIS.
Mail Train.

LEAVE. ARRIVE.
and 9.00 A. M. Corvallis ... 4.30 P. M.
allis 8.30 A. M. Portland ... 3.30 P. M.
Express Train.
LEAVE. ARRIVE.
and 5.00 P. M. McMinnville ... 8.40 P. M.
Dinville 5.45 A. M. Portland ... 4.30 A. M.
all tickets for sale and baggage checked at the
n's up town office, cor Stark and Second streets
ets for principal points in California can only be
ained and baggage checked at company's depot,
Corner F and Front Sts., Portland, Or.
ight will not be received for shipment after the
P. M. train either the East or West Side Division.
A. KOEHLER, E. P. ROGERS,
Manager. G. F. & P. Agent.

R. R. C. E.

For 15 years at 59 Corn Pla ... now at
22 Market Street, LOUISVILLE
Between Third and Fourth
regularly educated and legally qualified physicians
successful, who ... all forms of PRIVATE
RONIC and SEXUAL DI-
ASES.
Spermatorrhea and Impotency,
the result of self-abuse in youth, sexual excesses in ad-
life, producing some of the following effects: Nervous-
ss, Dyspepsia, Self-distrust, Defective Memory, Pim-
on the Face, Aversion to Society, Love of Solitude,
Evil Forebodings, Timidity, Palpitation of the Heart,
Indigestion, Dizziness, Wakefulness, Blotches on the
Body and Face, Seminal Emissions, Sexual Debility,
Impotency, Nervousness, Consumption, Epilepsy and
Death, are thoroughly and permanently cured.
SYPHILIS,
Gonorrhœa, Gleet, Stricture, Seminal Weakness, Im-
potency, Syphilitic Rheumatism, Diseases of the Kidneys
and Bladder, Nervous Debility, and all diseases of a
Sexual Nature, however arising, speedily, thoroughly
and permanently cured.
Those who have become victims of improper indulgence
or self-abuse, which ruins both mind and body, unfitting
them for either business, study, society or marriage, should
consult us immediately, before it is too late.
Dr. Reed's Success in Curing Diseases of a Private
Nature is unparalleled by any physician in the United
States. Many cases given up by other doctors have been
cured by him after all remedies had failed.
Dr. Reed's New Pamphlet, containing a full explana-
tion of these diseases, sent free to all who apply.
Medicines sent by express everywhere, secure from
observation. Patients cured at home. Charges reasonable.
Call or write for a symptom blank. Address
DR. REED & CO.,
22 Market Street, San Francisco, Cal.

PRIVATE COUNSELOR.

200 pages, sent to any address securely sealed, for 10
cents. Should be read by all. Address Peabody
Medical Institute, No. 4 N. Charles st., Baltimore, Md.

GREAT ENGLISH REMEDY.

WOOLEY COOPER'S
NERVAL RESTORATIVE

ACTIVE (under his special authority) will restore
ty, Lost Manhood, Impotency, Nervousness, Lost
ers, Wakefulness, Lack of Energy, Nocturnal Emis-
ons, Lost Power, Failing Memory, Impoverished
Blood, Pimples on the Face, Aversion to Society,
Self-distrust, Evil Forebodings, Hesitancy, Dizziness,
Sunken Eyes, Pain in the Back, Hot Hands, Cold Feet,
Restlessness, Sleeplessness, Nervous Dyspepsia, Head-
ache, Loss of Muscular Power, Epilepsy, Paralysis,
Spinal Affections, Kidney and Urinary Complaints,
Impaired Vision, Premature Old Age, Loss of Sexual
Power, Impotency, Sterility, Involuntary Losses, Im-
poverished Blood, Wasting of the Organs of Generation
in either Sex, Consumption, Insanity, and leading to
misery, decay, and death. One box will cure recent
cases. Each box contains a month's treatment. Price
$1.00 a box, or six boxes for $5.00, sent by mail prepaid
on receipt of price. We guarantee SIX BOXES
TO CURE any case. With each order received by us for
six boxes, accompanied with $5.00, we will send the
purchaser our written guarantee to refund the money
if the treatment does not effect a cure. Guarantees issued
only by
WOODARD, CLARKE & CO.,
Wholesale and Retail Druggists, PORTLAND, OREGON.
PORTLAND, OREGON.
Orders by mail will receive prompt attention.

OWN'S FRENCH DRESSING

The Original. Beware of Imitations.
Paris Medal on Every Bottle.
ARDED HIGHEST PREMIUMS

AL PARIS EXPOSITION, 1878.

who suffer through indiscretion, exposure, etc., should
Brain Food restores fire of youth to the eye, bloom
ks, $1.6 for $5 at Druggists, or by mail (sealed).
$15 First avenue New York.

GREAT ENGLISH REMEDY.

WOOLEY COOPER'S
NERVAL RESTORATIVE

ACTIVE (under his special authority) will restore
ty, Lost Manhood, Impotency, Nervousness, Lost
ers, Wakefulness, Lack of Energy, Nocturnal Emis-
ons, Lost Power, Failing Memory, Impoverished
Blood, Pimples on the Face, Aversion to Society,
Self-distrust, Evil Forebodings, Hesitancy, Dizziness,
Sunken Eyes, Pain in the Back, Hot Hands, Cold Feet,
Restlessness, Sleeplessness, Nervous Dyspepsia, Head-
ache, Loss of Muscular Power, Epilepsy, Paralysis,
Spinal Affections, Kidney and Urinary Complaints,
Impaired Vision, Premature Old Age, Loss of Sexual
Power, Impotency, Sterility, Involuntary Losses, Im-
poverished Blood, Wasting of the Organs of Generation
in either Sex, Consumption, Insanity, and leading to
misery, decay, and death. One box will cure recent
cases. Each box contains a month's treatment. Price
$1.00 a box, or six boxes for $5.00, sent by mail prepaid
on receipt of price. We guarantee SIX BOXES
TO CURE any case. With each order received by us for
six boxes, accompanied with $5.00, we will send the
purchaser our written guarantee to refund the money
if the treatment does not effect a cure. Guarantees issued
only by
WOODARD, CLARKE & CO.,
Wholesale and Retail Druggists, PORTLAND, OREGON.
PORTLAND, OREGON.
Orders by mail will receive prompt attention.

Save Your Corns!

Ask your Merchant for the

Neatly Strong, Effective, Impervious to Light, Easily Sealed with the wonderful

WAX STRING,

A New and Cheap Article, to take the place of Fruit Wax.

HEGELE, CROWELL & CO.

Sole Agt's "Peoria Pottery."

184 Front Portland Or Box No 169.

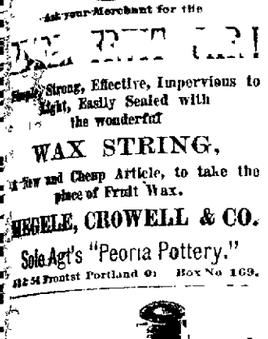

No. 584

FINE FISHING TACKLE.

Reels Brass and Nickel, plain and multiplying
from 75c to $3.50. Abbey & Imbries compensating
Click multiplying Reel, the smoothest and most
perfect Reel in the world, 2½ oz., $5, 4½ oz., $5.50, $6
Rods—Jointed Ash, Lancewood and Bamboo from
$1 to $40.
Lines—Cotton Linen and Silk, from 5c to $5.
Hooks—Limerick, Kirby, Carlisle, Best Virginia,
New York Trout, and Aberdeen.
Fishermen's and Anglers' Outfits of every de-
scription. Send for new Illustrated Catalogue and
Price List.

H. T. HUDSON,

Dealer in Arms and Sportsmen's Goods
55 First street, Portland, Or.

OREGON STEAM BAKERY

LIEBE, HOELBING & VOSS,

MANUFACTURERS OF

Fancy Biscuits, Crackers and Ship Bread,

Bread and Pastry.

FANCY BISCUITS IN PAPER BOXES AND TINS A SPECIALTY.

51 Second St., cor. Ash, Portland, Or.

FLORAL GARDEN.

147 Market st, Cor Seventh,

SEYDECKER & KUTZSCHAN,

FLORISTS,

Beg leave to inform the public that they have opened
the establishment and are now prepared to furnish
Floral Designs, Flowers, etc. Bouquets a specialty.
Flowers carefully packed for shipping. We call special atten-
tion to our large stock of

Plants of the Finest Varieties.

The public are cordially invited to examine our
FRENCH PANSIES, of which we make a spe-
cialty.

Rose Bushes, 15c, 20c, 25c and upwards.
Orders from the country promptly and carefully attended to.

MACHINERY.

PARKE & LACY.

61 N. Front st Portland Or
Mention this paper

San Juan Lime!

LINDSAY BRAND.

A full stock; every barrel fresh from the kiln. Renowned for its superior cementing properties. Before buying elsewhere, call on us for price. Special bids made on contracts.

TAYLOR, YOUNG & CO.,

Front st., corner Ash,

Agents San Juan Archipelago Lime Co.

THE WHOLE STOCK

—OF—

CROCKERY!

Glass, Plated Ware, Lamps, Cutlery, Chandeliers, contained

AT 169 FIRST STREET

FORMERLY

GLOBE & CO.,

Selling Out Without Reserve

Great Bargains for All.

Seasonable merchandise especially invited to
this sale as specialties.

WALTER BROS.,

85 First street, Union Block,

Etc and

—OF—

Latest Designs and Coloring.

AT LOWER PRICES than any other establishment

Importers

FISHING TACKLE.

ELECTRIC GOODS!

Batteries Bells Wire etc at

GREATLY REDUCED PRICES

Fine Split Bamboo Rods, $12.

194 First street, Portland.

ESMOND

Front and Morrison Streets

NOW OPEN.

H. MILLER, Proprietor.

In addition to doses, it is daily administered will cure all the ills which business flesh is heir to, presupposing a strict adherence to decent common sense principles. Prescriptions compounded in a striking and artistic manner by Himes the Printer, 5 and 7 Washington St Portland. Great sacrifice of time and labor will be made for the current coin of the realm. Try him.

For a good glass of Beer go to F. Keller's, S. E. corner First and Pine.

Sole Agents for Portland.

Beers & Taylor,

Importers

FISHING TACKLE.

ELECTRIC GOODS!

Batteries Bells Wire etc at

GREATLY REDUCED PRICES

Fine Split Bamboo Rods, $12.

194 First street, Portland.

ESMOND

Front and Morrison Streets

NOW OPEN.

H. MILLER, Proprietor.

In addition to doses, it is daily administered will cure all the ills which business flesh is heir to, presupposing a strict adherence to decent common sense principles. Prescriptions compounded in a striking and artistic manner by Himes the Printer, 5 and 7 Washington St Portland. Great sacrifice of time and labor will be made for the current coin of the realm. Try him.

For a good glass of Beer go to F. Keller's, S. E. corner First and Pine.

ALBERT FELDENHEIMER,

(Successor to B. F. Stone)

Corner of First and Morrison streets

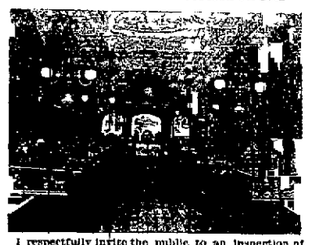

I respectfully invite the public to an inspection of my large stock of

JEWELRY, WATCHES, SILVERWARE, Etc.

It is my purpose to keep up the reputation which this store has already earned in this community. I have a large stock of New Goods of the Latest Styles. Every article is marked in plain figures and warranted to be just as represented.

Special attention given to Watch and Jewelry Repairing.

Orders from the country filled promptly, and satisfaction given in all cases. Address

ALBERT FELDENHEIMER,

P. O. Box 857 Portland Or.

Wilhelm & Painting Co.

No. 366 Fourth st Portland Or
Telephone No 195

Manufacturers of the Celebrated

Willamette Cottage Paints,

Awarded Gold Medal over all other Mixed Paints.

Imperial Cement, Fire-proof Paints for Roof and Outbuildings.

GRINDERS OF FINE COLORS, PUTTY ETC.

DEALERS IN

PAINTS, OILS & GLASS.

WE WILL LEAD!

NEW GOODS! NEW PRICES!

PICTURES, PICTURE FRAMES, MIRRORS, MOULDINGS, ETC.

Artists' Materials,

Reasonable, Wholesale and Retail

Frame Making in Gold Bronzing or Composition gold a specialty.

25-PRICES THE LOWEST.-GR

We will be pleased to furnish estimates for all kinds of work. Country orders solicited.

S. & G. GUMP.

184 Front St., between Yamhill and Taylor, Portland Or.

ATTENTION!

Travellers, Take Notice.

GREAT REDUCTION.

The Dalles, Goldendale, Yakima Ellensburg

STAGE LINE

Will carry Passengers as follows

From The Dalles to Goldendale ... $ 2 00
and return ... 3 50
Yakima ... 10 00
and return ... 15 00
Ellensburg ... 12 00
and return ... 20 00
Goldendale to Yakima ... 6 00
Yakima to Ellensburg ... 4 00
and return ... 7 00

Take this pleasant route and thus doing save time and money. This line crosses some of the best farming land in the Territory and the Yakima reservation.

WM. DICKSON, Proprietor

WE WILL LEAD!

NEW GOODS! NEW PRICES!

PICTURES, PICTURE FRAMES, MIRRORS, MOULDINGS, ETC.

Artists' Materials,

Reasonable, Wholesale and Retail

Frame Making in Gold Bronzing or Composition gold a specialty.

25-PRICES THE LOWEST.-GR

We will be pleased to furnish estimates for all kinds of work. Country orders solicited.

S. & G. GUMP.

184 Front St., between Yamhill and Taylor, Portland Or.

BUSINESS SPECIALS

IRELAND BATTIS & CO
Superior Pri ters 110 Front street

SHANNON & CO., Victoria, B. C.
Real Estate, Coal, Iron, Lime Timber Lands etc., in British Columbia & Puget Sound, W. T.

CHRISTY & MISE, Wool Commission Merchants, Ainsworth Block building, 3d and Oak.

A. ROBERTS, First and Alder
Leading Clothier and Hatter First-class work.

NEW YORK JEWELRY CO., 107 First st.
Sole Agents for Rockland Railroad Watches.

Carriages and Buggies.

WE ARE NOW OFFERING THE FAIR TRADE LINE of Carriages and Buggies ... offer ... in this market. We invite those wishing goods in the above line to inspect our stock.
No competition against inferior Eastern work.

NORTH PACIFIC MFG. CO.

W. JACKSON & CO., PROP'RS.

Factory and Repository, 23d and T.

PURE

DR. CREAM

BAKING POWDER

MOST PERFECT MADE

Prepared by a physician with special regard to health. No Ammonia Lime or Alum

HANAN & SON
TRADE MARK
HANAN
NEW YORK

HANAN & SON

EGGERT, YOUNG & CO.,

Sole Agents in Portland.

Send for Illustrated Catalogue, free.

Lexington, Oregon, West Side
October 30 1882

MESSRS FLEMING BROS

Dear Sirs,—Your pills came all right and I can say they are a good bilious pill. I have used a great many pills, but I can say Dr C McLane's Pills, manufactured by Fleming Brothers, are genuine. And, gentlemen, you have my thanks in sending. I gave one of the pills to my neighbors for a trial. One of my neighbors got three pills. He said they did help him. He felt the next day like a new man. He wishes me to send for fifty cents worth for him. So gentlemen I will do all I can to introduce Dr C McLane's Liver Pills, manufactured by Fleming Brothers. You will find inclosed one dollar, for more of your good pills. I wish you could send me a sample of your Vermifuge by mail. I think it will take. Yours, truly

Wm H D GAN

Please send soon

Kent's Hill N Y
October 30 1882

Fleming Brothers

Dear Sirs,—Enclosed you will find one dollar for which you will please send me more of your Dr C McLane's Liver Pills. I must say he received the pay for the last two boxes I ordered and received. I would only say they have done me more good than I could express. I feel much better now than I have for two years past. Send them soon. Must close after ... Respectfully,

Rev Phil Spaeth,
West Sadiakee, N. W.

THE ONLY GENUINE

DR. C. McLANE'S

LIVER PILLS

Are the Dr C McLane's Liver Pills
PREPARED BY

FLEMING BROS., Pittsburgh, Pa

In order to cure the blood and thus impart fresh vigor to an infected system, to invigorate sagging digestion with the natural invigorant, Hostetter's Stomach Bitters which by its tonic energy lends to the operations of the stomach, promotes may thorough digestion and assimilation and consequent nutrition. A call to appetite vigor and flesh is invariably found to follow a course of this deserving and popular tonic which is moreover a reliable preventive of malarial fevers. For sale by all druggists and dealers.

All Sorts of

Hurts and many sorts of ails of man and beast need a cooling lotion. Mustang Liniment

INSURANCE THAT INSURES.

The Northwestern Mutual Life Insurance Co

OF MILWAUKEE, WIS.

Is the Only Purely Mutual Life Co. in the west
Unlicensed and Keeps Its Money at Home!
Unsurpassed Security and Equity!
Unmatched Dividends—Low Cost!

FRANCIS & REED, Gen'l Agts, 9 Stark st., Portland

THE OLD TESTAMENT.

The Revised Version Given to the Public

A HISTORY OF THE GREAT WORK

Some of the More Important Changes—The Afghan Dispute Again Assumes a Dangerous Aspect—Minister Phelps Arrives

[Special dispatch to the Oregonian.]

NEW YORK, May 15.—The publication of the Revised Version of the Old Testament, which has been looked for with much interest by the public, took place this morning, and the first copies of the issued edition of the work were received in this city this evening. The publication is being made simultaneously in England and America, and the first copies received here left Liverpool on the steamer Britannic on the 6th inst. The Britannic arrived at Queenstown on the morning of the 7th inst., and the mail was immediately forwarded to London, where it was delivered the same day. The publication of the work in this country was delayed by the fact that the plates were not received in time to print the edition on the regular presses, and it was necessary to make special arrangements for the work. The publication of the work in this country was delayed by the fact that the plates were not received in time to print the edition on the regular presses, and it was necessary to make special arrangements for the work.

[Special dispatch to the Oregonian.]

NEW YORK, May 15.—The publication of the Revised Version of the Old Testament, which has been looked for with much interest by the public, took place this morning, and the first copies of the issued edition of the work were received in this city this evening. The publication is being made simultaneously in England and America, and the first copies received here left Liverpool on the steamer Britannic on the 6th inst. The Britannic arrived at Queenstown on the morning of the 7th inst., and the mail was immediately forwarded to London, where it was delivered the same day

THE SUNDAY OREGONIAN.

The issue of to morrow morning will contain among other features of interest the following special articles and correspondence

PIONEER DAYS—The sixth article of this series relates incidents of the immigration of 1840 to Oregon, and portrays a number of features of the first attempt to trade along Snake river

LEIPSIC AND DRESDEN—Mr Suksdorf describes the points of interest in the above two cities of Germany one the greatest book publishing city of Europe, and the other famous for its art galleries

"THE TOWNERS"—The conclusion of Mr Richard Malcolm Johnston's excellent story of life in the state of Georgia is presented with this issue

STEPNIAK'S LATEST VOLUME—An extended review of the most powerful arraignment of modern Russian rule that has appeared Russia under the Czars

NEW YORK NOTE—Mr George Parsons Lathrop this week lectures the Lambs club and his innocent wags on other matters of interest

"THE MYSTERY OF 15 000 GUERRERO STREET"—A thrilling story of San Francisco by Mollie This is one of the most interesting stories published of late

HOW AS A CARD WAS DEFENDED The true history of an episode of early days in the Jacksonville mines in southern Oregon in which several well known citizens took an active part

MAGOTTEE—Our correspondent tells this of assortment than usual of the gossip and doings of London and Parisian society

THE GREAT METROPOLITAN Mr J F Merry gives another instalment of his interesting sketches of New York in he found it all to the sence of thirty years with much information of a sporting nature

A CAMP FIRE STORY An old soldier relates one of those tales that will recall to many a veteran the days of yore

Besides the above the usual amount of news matter will be furnished of a local, general literary and social nature

The Oregonian.

PORTLAND, SATURDAY, MAY 16, 1885

A DREAM OF PHILANTHROPY

There is an international arbitration league, with distinguished representatives, in most of the leading countries of the world, which hopes to induce all nations to consent to disarmament, as one of the leading steps to the abandonment of war. Representative Pettibone of Tennessee, a member of the league, intends, as he stated recently, to introduce a bill in congress next winter, authorizing the president to invite a conference to be held in Washington in 1887 to make arrangements for a peace congress in London in 1890. Mr Pettibone expresses a belief that delegates from all civilized countries would attend both meetings, and that the scheme of the league may make war impossible, before the close of the present century. An ideal philanthropy may discover here a fine field for its speculations and exertions, but the scheme is wanting in practical judgment. It is useless to argue that the support of great armies is a heavy burden upon the national industry, that vast military systems sap both public and private morals, that the horrors of war are appalling, and that rational human beings ought not to destroy each other. All these things are truisms. The annual cost of the armies of Europe is about $750,000,000, and the number of men withdrawn from industrial pursuits is fully 3,000,000. Almost all national debts are the product of war. The effort required to crush Napoleon added about $3,000,000,000 to the debt of Great Britain, and the great rebellion created about an equal debt for the United States. France paid $2,000,000,000 for the chastisement which she provoked at the hands of Germany, and the last conflict between Russia and Turkey cost $700,000,000 and 100,000 lives, although it lasted hardly more than six months. The argument against the wastefulness, the demoralization, the savagery and the general horrors of war is, indeed, all that could be asked. All men acknowledge its force. And yet it is not possible to get rid of war, and probably never will be. Is this an enigma? It will not appear so when one looks a little into the subject.

There is a law of national development that works out its own way, overriding all barriers that may rise against it. Something mysterious, even inexplicable, there is in the steady movements by which a nation, starting from small things, absorbs and assimilates all with which it comes in contact, is assisted, often, rather than retarded by obstacles against which it is forced to contend, and pushes on steadily and with irresistible force to the fulfillment of a destiny which even its own statesmen cannot foresee or but dimly comprehend. Such has been the growth of every great national power in human history. Under an impulse supplied by the development of its own peculiar genius, the Roman empire grew till it overshadowed the world. It went forward irresistibly in obedience to that law which controls the destinies of nations, and declined only when the principles of growth that had produced it had spent their force and tended to decay. Spain, three centuries ago, was the great power of the world. Her empire had grown rapidly and it fell to pieces quickly but its career was in accord with the overruling law. Russia and England have been growing into greatness for a thousand years. Each has steadily advanced upon its own career each has had a mighty growth from within, which has in its turn been fostered by a mighty growth from without. Each has had enormous power of assimilation—the power which Rome had, but which Spain had not. In working out its destiny under the controlling law, each great nation, by the inexorable requirements of first law, is led into ways which it cannot possibly avoid. It is an irrepressible development, so rigid and exacting in its conditions that the nation is often driven into war against its own will. This does not apply so much to empires like those of Alexander and Napoleon, which were built up artificially. Careers of conquest had no hold of unity and fell to pieces as quickly as reared, but it does apply in every case where the growth of a nation through ages is in full line of ethnic law.

Again, a nation is often divided within itself on questions which cannot possibly be settled without appeal to the sword. No nation has grown to greatness without its civil wars. Where policies come in conflict, arbitration and compromise may settle the dispute, but where systems are opposed, here is no arbitrator but war. Every American knows that not only between the North and South was an appeal to arms necessary, but many wars in the past have been necessary to help it out. Usually moral questions are involved that will admit no compromise. General Grant said in a letter to the press of a meeting held in Philadelphia in 1883 "My views in the subject of peace arbitration on the settlement of international differences instead of the sword have not changed, but my hope of its speedy accomplishment (the desired result) is diminished."

Yet the international arbitration league may do much. It cannot possibly prevent war, but it may do a great deal in support of the principle of arbitration between nations in cases where the disputes are of such nature as to admit of accommodation through concessions on both sides. Instances of this sort, in which war may be averted, are many, and therefore the league, though its idea of making war impossible is a dream, has a large field, nevertheless, which may be worked with beneficent results.

It has been plausibly suggested by the London *Spectator* that the object of Russia in endeavoring to seize Herat might be the absorption of Persia, rather than Afghanistan. If Herat is the key to India, it is much more the key to Persia, and with a Russian garrison in Herat, the Shah would be at the mercy of the czar, and beyond the reach of succor from the quarter of India. The addition of Persia to the Russian dominion would round off in ample form the Asiatic possessions of the czar and establish a broad barrier between the Turkish empire in Asia and the British in India. There has certainly been little in recent events to indicate that Russia has meditated a serious war of aggression and conquest in Afghanistan, or that she intended to carry her arms, for the present, beyond Herat, while the reduction of Persia would be a long step toward the grand realization of Russia's imperial dream—the seizure of the city of Constantine and a Mediterranean boundary.

EFFECTS OF UNEQUAL TAXATION

Study of the figures given in THE OREGONIAN yesterday morning, showing the effect of the mortgage tax law upon foreign capital in this state, explains very clearly one of the causes of the hard times under which we have suffered during the past two years. When the mortgage tax law went into effect, six foreign money lending associations were doing business here with investments on real estate security as follows. The Dundee Mortgage Company of Scotland, $1,750,000; the American Mortgage Company of Scotland, and the Oregon Mortgage Company of Scotland, $783,000, the American Freehold Company of London, $367,000 the New England Mortgage Company, $180,000, and the Pacific Loan Company of Liverpool, $180,000—in all, $3,578,000. When the law came of effect, the agencies in this state were directed from the home offices to stop lending money and to call in all outstanding loans as they came due. The business of the local agencies from that time till now has been to take in money, and operating under strict orders their action has in very many instances seemed harsh and cruel. Their reports are not given to the public, but the figures on the tax books in this state show the following sums outstanding: Dundee Mortgage Company, $658,000 American Mortgage Company, $388,000 American Freehold and New England Companies, $822,000, and the Oregon Mortgage Company, $87,300. The figures of the Pacific Loan Company are not obtainable, but they have no doubt declined in equal ratio with the others. Now, the amount of money called in and sent back to Scotland during the past two years is the difference between the sum of these various amounts now outstanding and the whole amount outstanding two years ago, which is $1,649,700, not reckoning any decline in the Pacific loan fund, of which we have no figures. But this fund, it is estimated, has declined at least $250,000, and this, with the private foreign money lent through the various foreign offices here, advances the sum of the recall to $2,000,000 at the very lowest. Of the whole amount outstanding two years ago $1,938,300 remains, and this is also being called in as it falls due, and the draw will continue for two years more at the rate of a million a year.

The figures above relate only to foreign capital. The effect of the mortgage tax law on American money invested here on mortgage security and even on the money of our own people formerly employed in this way, has been precisely similar. It is not possible to give exact figures, but the amount of this class of money called in and sent out of the state in the past two years is about $8 000,000, a much larger sum than has been supposed, generally.

Five millions of dollars in money drawn out of the state in two years, and two millions more to be taken in the two years to come! With these facts in mind, can anybody be surprised that the country is drained and poor? The surprise is, other unfortunate circumstances considered, that the whole state is not bankrupt. These facts and figures teach a practical lesson in finance. They show that certain things, just enough in theory, will not work in practice. The withdrawal of money is not an effect of spite-work nor of any "crinching" league among money lenders. It is merely a matter of business and it shows that under its present system of taxation this state is not a good market for capital. We have driven from the country what we are most in need of.

The injustice of our mortgage tax law is in the discrimination which it makes, practically, between money and property in other forms. Under it mortgages are taxed at their face or full value, while other property pays only upon one-third or one quarter its value. The practical injustice of such a system is obvious.

Actual repeal of the mortgage tax law is not expected or desired even by money lenders, but they will not put their money in a fix where, under a faulty assessment system, it can be taxed three or four times as high as other property. Unless public opinion in Oregon shall force assessment at something near actual value, money will not be lent here on mortgage.

CHEAP RATES.

Cheaper rates than those just put into effect on the Oregon and California railroad, for transportation of garden products from the interior to this city, could not reasonably be asked. The purpose of the managers is to encourage the farmers of the Willamette valley to supply Portland, and it is an extremely liberal effort in this direction. From the complete schedule, printed yesterday, we find that the lowest rate on the east side is eight cents per hundred weight from Milwaukie, gradually advancing to thirty cents per hundred weight from Cottage Grove, the head of the Willamette valley, this latter figure being the maximum rate and applying uniformly through to the end of the line at Ashland, with free delivery at Portland. On the west side the lowest rate is 6 cents per hundred-weight from Summit, gradually increasing to 10 cents, where it is only 15 cents. Why cars are attached to every freight train and produce may be shipped in any quantity, from any station and at any time.

If the farmers of western Oregon cannot supply this city market on these terms, they don't deserve to prosper. The railroad company has done the fair and generous thing, something rail oad companies don't always do, and we hope to see the country meet the new opportunities with new spirit and enterprise.

The dissatisfaction of the mugwumps increases as the administration refuses to yield as much to their suggestions as those pharisees of politics would like. The two Massachusetts internal revenue collectors recently appointed were condemned without mercy by every mugwump journal in New England and New York, and every kind of influence was brought to bear on the president to induce him to revoke them, but without avail. They will take charge of their offices on the 1st June. The latest howl of the mugwump organs is over the removal of Gunnison, chief of one of the divisions of the sixth auditor's office at Washington. This worthy pharisee distinguished himself by canvassing the department for *Harper's Weekly*, and it was believed that the influence of Curtis was the only thing that saved him from removal. [illegible]

The Louisville *Courier-Journal*, Cincinnati *Enquirer*, New York *World* and other lesser Democratic organs have concluded to give President Cleveland a short rest, and have called off their dogs—the Washington correspondents. It is reported from Washington that the *Ohio State Journal* that Mr Cleveland is to have until July 1 to prepare to "turn the ascals out." If at or before that time he does manifest a disposition to conform himself and the administration to democratic usages and practices he is to be treated as incorrigible—as one abandoned to hardness of heart and reprobacy of mind. If he owes the mugwumps anything more he must discharge the obligation within sixty days and have done with it.

Stocks are dull, especially those of the fancy sort, and the New York brokers, as a class, are said to be making no money. There is no prospect that a war between England and Russia would stimulate Wall street business, for if England should extend her credit it would have the effect of attracting British capitalists from American investments to a new British loan. The shearing of Wall street lambs is unfortunately to be again such a profitable business as before Jay Gould went into the business on an impredecented scale, at least, until a new flock is in. Blind pools will not soon be known again except as sad memories of the past.

Gov Whiteaker will soon take his office of collector of internal revenue. Cartwright was removed because a democrat wanted the place. Why not say so boldly?

Use PEDDING'S RESIN SALVE and you will never be without, as it is superior to all others.

Worthless Imitations.
Beware of worthless imitations, and always ask for the best, Hensley's Celery Beef and Iron.

BISHOP DUBS' APPOINTMENTS.

The First German Evangelical church corner of Eighth and City streets, of which Rev A Schlesir is pastor has been neatly repaired and fitted for the coming conference session. It was also painted and the wood work painted and varnished. The pastors are laid with the floor matting to be laid in consequence which the church has fitted up expressly for the Oregon conference of the Evangelical association will convene in it May 21 at 9 A M. Bishop Dubs D D of Cleveland Ohio will preside. All are invited who may attend the conference session.

The bishop arrives today and [illegible] his work in joining the different districts in Oregon. He will visit each which the conference holds. Following are the appointments:

May 18 at 10 30 A M and 7 30 P M at close of sabbath school Dallas.

Monday May 19 at 10 A M a Corvallis at residence of [illegible] church. 7 30 P M Halsey at church.

Tuesday May 20 at 10 A M at Brownsville and at conference 8 00 P M.

Wednesday May 21 at 10 A M at Lineburg 8 P M Harrisburg at 8 00 P M.

Thursday May 22 at 10 A M at Albany and at 8 P M at Scio.

Friday May 23 at 10 A M at Mt Pleasant and at 8 P M at Jefferson.

Saturday May 24 at 10 A M at Newberg at 8 P M at Sabbath school.

Sunday May 25 at 10 A M at Taylor street, Portland, at 10 A M and 8 P M at Grace church.

Monday May 26 at 9 A M at Hillsboro. The bishop will preach in the evening.

MARRIED

[illegible]

DIED.

In East Portland, the 15th inst, Mrs Lottie A Banks wife of Daniel Banks, aged [illegible] years 10 months 10 days. Funeral Sunday the 17th inst, at 10 o'clock A M from the residence of her father, [illegible] Grace street. Friends invited to attend.

JUNE STYLES of Butterick's Patterns at Wasa Hair Store 83 Yamhill street.

LATEST STYLES of Domestic Patterns Portland Hair Emporium 163 Fourth st.

NEW TO-DAY.

SUMMER SILKS—NOT IN THE HISTORY OF [illegible] has there been such well assorted stocks of French Summer Silk at 50 cts as I HAVE. [illegible] will be made up or sold by the yard at 50 cents a yard. Send for samples. [illegible]

LOST—A POSTOFFICE KEY AND LATCH KEY Looking ring. Please leave at Oregonian office. 16tf

"THE ALASKA!"
Best and Cheapest Refrigerator
For the [illegible] market. None using Ice can afford to be without one.
Call at No 184 First street and see The Alaska.
OLDS & SUMMERS.

BASE BALL!
CHAMPIONSHIP GAME
City View Park, Sunday, May 17.
VANCOUVER vs PORTLAND.
AMERICAN STARS of Vancouver and PORTLANDS of Portland will play the first of the series of Championship games

Steamer Side Wheel leaves foot of Yamhill at 9 and 10 A M and 2 and 4 P M
TICKETS 25 cents including admission to the Park. 50 cents
Extra Steamer leaves Vancouver at 9 A M Returning leaves Portland at 6 P M
Tickets for sale at the Park on the morning of the game.

RUNNING RACE!
Same day, half mile dash between MINNIE CHARLIE and HANDICAP

REGULAR AUCTION SALE
—OF—
Household Furniture, Etc.
We will sell at our salesroom No 42 First street
ON TUESDAY, MAY 19, at 10 A. M.,
1 Buggy and Harness
15 Cloth new Harness 10 dozen Whips
—AT—
A Large Assortment of Parlor and Bedroom Suits
Also one [illegible] of Carpets
Besides a large assortment of very desirable household furniture.
GILMAN & CO., Auctioneers.

AUCTION SALE
OF
Choice Business Property!
We will sell at public Auction on the premises situated on the west side of First street between Washington and Front
Saturday, May 16, at 10 A M.
Lot numbered two (2) in block 129, situated on west side First street 50 feet from NW corner of Hall street. Title perfect. Terms cash.
HAIGHT, COX & CO.
A. B. RICHARDSON, Auctioneer

ALL LADIES!
CAN NOW INDULGE
IN THE LUXURY OF WEARING MY
Practical Front Pieces.
A [illegible] at [illegible] to meet [illegible] to suit the following
PRICES:
Langtries $6 and $8 formerly $10
Centennial Side Parts $6 formerly $10
A fine line of Switches at $5 formerly $8
Front Pieces at $5 and $8.
CLIF. A. WASS, Artistic Wig Maker
With Butterick's Patterns 83 Yamhill.

MARCUS, WARD & CO'S
Royal Irish Linen
WRITING PAPER!
Specially prepared for
W. B. AYER & CO.,
93 First street - - - Portland, Or.

NEW TO-DAY.

WANTED—A YOUNG GIRL TO TAKE CARE of child. Inquire at 130 Washington st. 16tf

BOARD AND ROOM FOR TWO YOUNG MEN [illegible] per week. 148 Fourth bet Morrison and Alder. 16tf

LESSONS ON PIANO BY A LADY FROM THE East; satisfaction guaranteed. Address or apply 191 Oak st. 6tf

FURNITURE FOR SALE FOR LABOR AND bedroom, elegant and nearly new. Address P O box 25. 1tm1

WANTED TO RENT A SMALL COTTAGE state price and location. Address J W, care Oregonian. 16tf

WANTED PRIS WORTHY YOUNG MAN [illegible] WILLIAM. 16tf8

WANTED A POSITION AS ORGANIST BY A lady; satisfactory [illegible] references. Address Organist, this office. 16tf 2

WANTED FIRST CLASS DRESS GOODS salesman at MILLER & FRANK'S; one with experience preferred.

WANTED—SITUATION TO DO GENERAL housework in a small family. Call at 161 Second st. 16tf

MAY 18 AT 10 A M at Newberg at 8 P M at Sabbath school.

MAY 19 AT 10 A M at Taylor street, Portland, at 10 A M and 8 P M at Grace church.

MAY 20 AT 10 A M at Hillsboro. The bishop will preach in the evening.

MARRIED

[illegible]

DIED.

In East Portland, the 15th inst, Mrs Lottie A Banks wife of Daniel Banks, aged [illegible] years 10 months 10 days. Funeral Sunday the 17th inst, at 10 o'clock A M from the residence of her father, [illegible] Grace street. Friends invited to attend.

JUNE STYLES of Butterick's Patterns at Wasa Hair Store 83 Yamhill street.

LATEST STYLES of Domestic Patterns Portland Hair Emporium 163 Fourth st.

NEW TO-DAY.

SUMMER SILKS—NOT IN THE HISTORY OF [illegible] has there been such well assorted stocks of French Summer Silk at 50 cts as I HAVE. [illegible] will be made up or sold by the yard at 50 cents a yard. Send for samples. [illegible]

LOST—A POSTOFFICE KEY AND LATCH KEY Looking ring. Please leave at Oregonian office. 16tf

"THE ALASKA!"
Best and Cheapest Refrigerator
For the [illegible] market. None using Ice can afford to be without one.
Call at No 184 First street and see The Alaska.
OLDS & SUMMERS.

BASE BALL!
CHAMPIONSHIP GAME
City View Park, Sunday, May 17.
VANCOUVER vs PORTLAND.
AMERICAN STARS of Vancouver and PORTLANDS of Portland will play the first of the series of Championship games

Steamer Side Wheel leaves foot of Yamhill at 9 and 10 A M and 2 and 4 P M
TICKETS 25 cents including admission to the Park. 50 cents
Extra Steamer leaves Vancouver at 9 A M Returning leaves Portland at 6 P M
Tickets for sale at the Park on the morning of the game.

RUNNING RACE!
Same day, half mile dash between MINNIE CHARLIE and HANDICAP

REGULAR AUCTION SALE
—OF—
Household Furniture, Etc.
We will sell at our salesroom No 42 First st
ON TUESDAY, MAY 19, at 10 A. M.,
1 Buggy and Harness
15 Cloth new Harness 10 dozen Whips
—AT—
A Large Assortment of Parlor and Bedroom Suits
Also one [illegible] of Carpets
Besides a large assortment of very desirable household furniture.
GILMAN & CO., Auctioneers.

AUCTION SALE
OF
Choice Business Property!
We will sell at public Auction on the premises situated on the west side of First street between Washington and Front
Saturday, May 16, at 10 A M.
Lot numbered two (2) in block 129, situated on west side First street 50 feet from NW corner of Hall street. Title perfect. Terms cash.
HAIGHT, COX & CO.
A. B. RICHARDSON, Auctioneer

ALL LADIES!
CAN NOW INDULGE
IN THE LUXURY OF WEARING MY
Practical Front Pieces.
A [illegible] at [illegible] to meet [illegible] to suit the following
PRICES:
Langtries $6 and $8 formerly $10
Centennial Side Parts $6 formerly $10
A fine line of Switches at $5 formerly $8
Front Pieces at $5 and $8.
CLIF. A. WASS, Artistic Wig Maker
With Butterick's Patterns 83 Yamhill.

MARCUS, WARD & CO'S
Royal Irish Linen
WRITING PAPER!
Specially prepared for
W. B. AYER & CO.,
93 First street - - - Portland, Or.

WANTED—EMPLOYMENT.

SALESMAN WANTED—A MAN OF STEADY habits and good address can find permanent employment. Apply at 2 Morrison st. 13tf

WANTED—BY A COMPETENT ACCOUNTANT a few set of books to keep after business hours. Address P care Oregonian. 16tf

SITUATION WANTED—A YOUNG MARRIED woman with good education speaks German and English wants a situation of any kind; don't object to hard work; prefers a place where there is not much to do. Address A B 148 Sixth bet Morrison and Alder sts.

A RESPECTABLE GIRL WANTS A SITUATION to do light housework. Call for three days at 81 First st, between Fourth and Fifth.

A YOUNG MARRIED COUPLE WITHOUT children want situation; cook first class and German and well educated, must understand gardening and driving; can work in the S E part of the city. Address R K care Oregonian. 16tf

EMPLOYMENT OFFICE
Ladies and gentlemen can find employment by calling at this office. Parties in want of help can be furnished without charge. Mrs P A O Dekum block.

WANTED—HELP.

GOOD COOK WANTED—TO WORK FOR SMALL family. Call bet 1 and 3 P M at 111 High st.

WANTED—BY A COMPETENT GERMAN woman, situation as cook or to do general housework. Apply at 181 Third st, near Sheridan.

WANTED—A REFINED YOUNG MAN WHO is not afraid to work and who can furnish bonds. Call at this office. 6tf

WANTED—A YOUNG GIRL TO TAKE CARE OF baby and do easy work at 58 Washington st. 14tf

BARBER WANTED AT BRUNE BATHS First street, between Washington and Alder. P [illegible] CLEINDER.

WANTED—A THOROUGHLY COMPETENT woman to take charge of books in furniture factory combined must be able to furnish bonds and give reference. Apply to cashier at factory, corner Front and Jefferson sts.

WANTED—A GOOD MAN TO MANAGE A branch of business; must be willing to travel; salary and expenses. Address, stating occupation, P O box 1, Portland, Or.

WANTED—A FIRST CLASS PANT HANDS Salesman for the trade; apply to HAAS, MAYER & CO Second and Washington sts, cor Third.

WANTED—MISCELLANEOUS.

WANTED—A GOOD 24 INCH LEVEL AND transit in perfect order state full description and price. Address Transit, care Oregonian. 14tf5

WANTED—IN EVERY COUNTY OF THE Northwest for one month, an active local and business correspondents. Address, stating occupation if otherwise engaged, Pay $20 Bush st, San Francisco Cal. 1tm1

ONE THOUSAND YOUNG MISSES LARGE size books wanted to fill country orders at the Arcade Auction Store cor First and Taylor sts. 6m1m

WANTED—AGENTS.

ACTIVE AND INTELLIGENT MEN AND women wanted as agents; liberal terms; permanent situation. Address P O box 2, Portland, Or. 16tf

THE GREAT LITERARY SENSATION OF the year. "My Wife's Fool of a Husband." By August Berkely. A remarkable book. An immense hit. Everybody laughs at it. A laugh in every page and under all a healthful lesson for every home. Fine characteristic illustrations. It is going like wild fire. Agents wanted. For circulars and terms address A. L. BANCROFT & CO., 721 Market st. San Francisco. 20tf

FOR SALE—REAL ESTATE.

CITY PROPERTY—14 LOTS FOR SALE PRICE ranging from $100 to $2500 per lot. Apply to J. WOOD 7 P. O. Temple. 17tm9

FOR SALE—FOR 10 DAYS ONLY 80 ACRES 10 in cultivation, good house, fine creek, 7 miles S. W. Hillsboro, part down. Good bottom 8 rooms, cost $2700. ALLEN, 125 First st. 12tf

FOR SALE—FARM AT A SACRIFICE 40 ACRES No 1 land near city; fine stream; can irrigate. Inquire 86 G street.

FOR SALE—IN EAST PORTLAND GOOD house 5 rooms, spring water in house, lot 50x90 feet, price $1600, half cash. Inquire at room 6 C & R office.

FARMS FOR SALE—WE HAVE SEVERAL farms not named in our business. If you want the best bargain and the easiest terms in the state call on T. A. WOOD 7 P. O. F. Temple. 11tf7

COTTAGE AT IRVINGTON FOR SALE—BEACH block, corner lot, 2 blocks, fine view, cheap, subject to control of architect. Will rent and convenient to Sound. Seaview House. Price, $1,700. Apply to R. D. PITT, 9 Washington st, bet Front and First. 15tf

FOR SALE—BLOCKS AND LOTS IN SEPARlock subdivision at prices to suit the times. Persons wishing cheap lots for homes, will do well to call and inquire of P. W. G. LEITH, 27 Stark st. 14tf

FOR SALE AT 20 PER CENT LESS THAN ITS value 1700 feet of water front, all improved. Inquire of C. B. MOORES Sellwood. 24tm1

ONE FIVE AND TEN ACRE TRACTS OF LAND for sale on the Scuttlemeat plain near the city of Portland. For particulars call on or address HARRISON D. DAVIS, 20 Stark street.

DAIRY FARM FOR SALE—A DAIRY FARM on bracing air of what is known as Lady's Island consisting of five hundred and thirty 530 acres, part of which is in the meadow, has on the premises a comfortable house and barn, 2 good cows, horses, hogs and farming implements said farm to be sold in health of the owner, going into a new business. Apply at once at Harriet Watkins's Corner 1 and 4 Washington st. 6tm w

COMMISSION MERCHANTS.

SUTTON & BEEBE, SHIP CHANDLERY AND naval stores, 16 N Front st Portland, Or

ALLEN & LEWIS, COMMISSION AND PRODUCE Merchants, Front and D sts. Portland, Or

F. E. BATTIN, GENERAL COMMISSION MERchant, 16 Front st Portland, Or

TAYLOR, YOUNG & CO., SHIP BROKERS AND Commission Merchants, agents for San Juan Archipelago Lime Co 34 Front street, cor Ash st.

MILLER & WEST—(J. C. MILLER, W. H. WEST) commission merchants in general and dairy produce 111 Front st, between Washington and Stark.

J. McRAKEN & CO. IMPORTERS & WHOLEsale grocers and shipping and commission merchants Nos. 60 62 and 64 North Front st. Portland Or

SIMON CHURCH & CO. SHIPPING AND COMmission Merchants, specialties—wheat, flour sacking, grain bags, etc., N W cor Front and Ash sts, Portland, Or

W. S. MASON (LATE OF McRAKEN & MASON and successor to H Abraham) wholesale grocer and commission merchant Nos 2 and 4 North Front st. Portland Or.

J. O'CONNOR WHOLESALE AND RETAIL grocer, dealer in staple groceries, seeds and grass seeds, foreign and domestic fruits, etc., N E cor Front and Alder sts. Portland Or

PERDUAN METZGER, FURRIER AND DEALER IN hides pelts furs, wool and tallow and general commission merchant consignments solicited No 45 Third street P O box 703 Portland Oregon 13tm1

MARK LEVY COMMISSION MERCHANT, importer and dealer in tropical and domestic green dried and canned fruits nuts figs dates and raisins. 122 Front st. Consignments of Oregon and Cal fruits produce solicited.

MISCELLANEOUS.

SCHOUTEN MANUFACTURERS DIXON Bros Smith bldg & Co 102 Front street Portland and 42 Market street San Francisco. 24tf

GOLD FISH LIMES LEMONS ORANGES Grapefruit Pineapples Bananas Apples Cocoanuts Walnuts and retail at S. Stone & Son 1st and Ash.

A. METZLER & CO. CIGAR MANUFACTURers 87 First st, corner Taylor and 85 Front, Portland Oregon Prop's Factory No 8 1st district S F.

RICHARDS DEALER IN COLUMBIA river salmon and all kinds of fish wholesale and retail. Orders by telephone solicited No 1 Washington street, cor North Portland Or.

COLUMBIA SOAP CO. 102 SEVENTH AND Graham st Portland Or. J. H. Wasserman Proprietor. Manufacturer of Washing and Toilet Soaps. Orders by mail promptly filled at lowest prices.

WM GARDNER & CO. PRACTICAL PLUMBers, Gas and Steam Fitters. Hot water heating a specialty. Corner Third and Alder sts. Portland.

MILL AND FARM MACHINERY.

RUSSELL & CO 128 AND 130 FRONT STREET manufacturers of Threshers Horse Powers Saw mills and Portable Traction and Stationary Engines.

FRANK BROTHERS' IMPLEMENT COMPANY Importer and dealer in farm and mill machinery 68 and 70 Front st., Portland, Or

CHAS. H. DODD & CO. SOLE AGENTS BUCKEYE Mower and Reaper, Canton Plows, Thresher, Hand Sheller Schutler Wagons, Front, First and Vine sts.

KNAPP BURRELL & CO. WHOLESALE FARM machinery and dealers in agricultural implements, farm and spring wagons, buggies, carriages, etc. portable and stationary engines, saw mills and grist mills; machinery a specialty, rubber and leather belting.

WHOLESALE GROCERS.

ALLEN & LEWIS, WHOLESALE GROCERS, corner N Front and D sts. Portland, Or.

CORBETT & MACLAY, WHOLESALE GROCER and Commission Merchants, 64 and 66 Front st. Portland.

WADHAMS & ELLIOTT WHOLESALE GROCERS, Forwarding and Commission Merchants, Nos. 62 and 64 Front street, Portland, Or.

SAWMILL MACHINERY & ENGINES, BOILERS, ETC.

TATUM & BOWEN SAN FRANCISCO AND 91 st Front st, Portland Or. We have manufactured the greater part of this class of machinery in use on the Coast, and our long experience and valuable patents enable us to fully supply the wants of mill men.

PROFESSIONAL CARDS

A. L. FRANCIS—PROFESSIONAL TUNER and reed adjuster. Residence, 274 Columbia st Portland Or. Leave orders at the music stores first.

T. J. MURRAY M. D. OFFICE NW CORNER First st Yamhill. Residence St. Charles hotel.

SADDLERY.

R. SHERLOCK SADDLERY HARNESS HARDware 74 Front st. Portland Or.

MINING MACHINERY.

PARKE & LACY MILL RAILWAY & MAchine supplies a specialty 66 North Front st.

MACHINISTS.

TRESKMAN & WOLFF MACHINISTS, CORNER Front and Third sts.—House work, doors, railings, iron shutters, and machinery of all descriptions, planing and moulding tools to order.

SAILS, FLAGS AND TENTS.

V. B. SMITS, SAIL FLAG AND TENT MAKER 34 North Front st. Portland Or.

CROCKERY, GLASSWARE, LAMPS.

HEGELE, CROWELL & CO., IMPORTERS, 53 and 55 Front st. Portland Or.

G. GIUSTINA, FISH & OYSTERS and poultry, 289 First st., wholesale and retail.

TO RENT—HOUSES AND STORES.

BALDWIN LODGING HOUSE—PERSONS IN Search of first class comfortable lodgings call at 229½ Second st, Baldwin Lodging House. Terms reasonable.

STORE TO LET—51 WASHINGTON ST., BET Second and Third; brick building; fixtures, showcases etc. for sale. Inquire at premises. 22tf

TO RENT—THE MOST CONVENIENT 8 PER month house in Portland. P. W. GILLETTE 27 Sixth st. 2m

HOUSE OF 8 ROOMS TO RENT IN GOOD LOcality. Apply to 142 Front st. 91 Eighth street between Stark and H.

FOR RENT FURNISHED—A LARGE ROOMY cottage in a desirable location with seven well furnished rooms, will be for rent to a desirable tenant for the months of June July and August. Inquire at the office of STRONG & STRONG room 5 Ockam building cor First and Washington sts. 25tf

FOR RENT—THE WELL KNOWN COSmopolitan hotel at The Dalles is offered for rent, the house is in good repair and doing a fine business. Address Cosmopolitan Hotel The Dalles.

TO RENT—ROOMS AND OFFICES

TWO NICE ROOMS TO RENT AT NO 175 TA lor st. 1mtf

DESK ROOM TO LET INQUIRE AT 8 STARK street. 15m

THE RAYMOND HOUSE 284 FIRST STREET, nearly opposite the Oregon Hotel fire proof brick, the most pleasantly furnished lodging house in Portland. Rooms single or suite. 12m1m

FOR RENT—NICELY FURNISHED ROOMS with bed and gas at reasonable rates, at 165 West Park st, cor of Park. 7m12t

TWO CHOICE ROOMS FOR SINGLE GENTLE men; no rent reasonable; references required 31 First st. 11m

FOR RENT—SUITES FURNISHED OR UNFURnished, for office or family use. Multnomah block.

PLEASANT FURNISHED ROOMS, GAS, BATH, etc. convenient to street cars. Inquire at 334 Morrison st, corner Pacific.

TO RENT—ROOMS, WITH BOARD.

PLEASANT FURNISHED ROOMS WITH OR without board, at reasonable rates in a respectable family. No 48 Salmon st., bet. Second and Third.

BOARD AND ROOM OR DAY BOARD AT MRS E. Jordan's cor Fourth and Main sts. East Portland.

SPECIAL NOTICES.

NOTICE OF DISSOLUTION—NOTICE IS HEREby given that the firm of Kohn & Steinbach handle dissolved by mutual consent Mr Arthur Kohn is retiring from the firm. All bills and demands due the firm are to be paid to Mr A B Steinbach who will pay the liabilities of the firm, and will continue the business at the old stand No 111 First street. Portland Or May 13 1885. ARTHUR KOHN, A. B. STEINBACH. 16tf

SAN LUIS CAPTAIN JONES FROM CALLAO Neither the master nor the owner of this vessel will be responsible for any debts that may be contracted by the crew. 16tf TAYLOR, YOUNG & CO. Consignees.

PROPOSALS WILL BE RECEIVED BY THE UNdersigned at the office of the Oregon Steam Navigation Company in Astoria, Oregon, until 2 P M Monday, May 18, 1885 for rebuilding the steamer General Canby and for repairing and rebuilding the steamer Dalles City. Plans and specifications can be seen at this office. The Company hereby reserves the right to reject any or all bids. H. D. GRAY, Agent O S N Company.

PICKED UP IN RIVER—A FLAT BOTTOM scow about 30 feet long and 10 feet beam, can be had by applying to Peter Brown's residence 3 miles below Warren's cannery and paying charges. 16tf

ASSIGNEE'S SALE THE HOTEL BUSINESS and fixtures and stock of the Burton House Portland Oregon heretofore managed by [illegible] & Mack interest of debtors is offered for sale. Must be sold to close up assignment. Inquire of [illegible] or H. M. & Bro. Attorneys. 28atm 7

NOTICE—DURING MY ABSENCE FROM THE state Mr Henry Saxer will act as my agent. AD BUCKHARDT. 12tm7 Portland May 11

BUSINESS CHANCES.

BUSINESS INTEREST FOR SALE—AN ACtive gentleman with a few hundred dollars can increase the business of an established paying mercantile business. Apply for particulars to A. J. WELCH attorney at law 185 First st. cor Alder. 15m

FLOUR MILL FOR SALE IN THE CENTER OF the best farming country on Long Tom and Mexico Valley. For particulars inquire at 156 First st, or at the Farmers Bureau. 9m w

$1000—PARTNER WANTED IN OLD ESTABlished wood and coal business; steam engine, sales teams; large trade. Apply to A. J. WELCH attorney at law 185 First st. 24atf

FOR SALE—A GROCERY STORE AND GOOD retail trade with horse and wagon; stock consists of groceries, cigars, tobacco etc. at a bargain if sold at once. Also a dining and lunch room at same place. Reasons for selling, sickness. Apply at once at Harriet Watkins's Corner 1 and 4 Washington st. 6tm w

COMMISSION MERCHANTS.

SUTTON & BEEBE, SHIP CHANDLERY AND naval stores, 16 N Front st Portland, Or

ALLEN & LEWIS, WHOLESALE GROCERS, CORner N Front and D sts. Portland, Or.

CORBETT & MACLAY, WHOLESALE GROCER and Commission Merchants, 64 and 66 Front st. Portland.

WADHAMS & ELLIOTT WHOLESALE GROCERS, Forwarding and Commission Merchants, Nos. 62 and 64 Front street, Portland, Or.

SAWMILL MACHINERY & ENGINES, BOILERS, ETC.

TATUM & BOWEN SAN FRANCISCO AND 91 st Front st, Portland Or. We have manufactured the greater part of this class of machinery in use on the Coast, and our long experience and valuable patents enable us to fully supply the wants of mill men.

PROFESSIONAL CARDS

A. L. FRANCIS—PROFESSIONAL TUNER and reed adjuster. Residence, 274 Columbia st Portland Or. Leave orders at the music stores first.

T. J. MURRAY M. D. OFFICE NW CORNER First st Yamhill. Residence St. Charles hotel.

SADDLERY.

R. SHERLOCK SADDLERY HARNESS HARDware 74 Front st. Portland Or.

MINING MACHINERY.

PARKE & LACY MILL RAILWAY & MAchine supplies a specialty 66 North Front st.

MACHINISTS.

T

AUCTION AND COMMISSION.
N. SLAUGHTER.
GILMAN & CO.
Pioneers and Commission Merchants,
No. 42 FIRST ST., NEAR FISH AND AMES.
REGULAR SALES of real estate, horses, cattle, vehicles, harness, furniture, etc., Tuesdays and Fridays, at 10 o'clock A.M.

AUCTION SALE
—OF—
Valuable Real Estate,
SATURDAY, JUNE 20, at 11 A.M.,
I will sell at our office, 10 Washington street, the following described real estate at auction, known as the
CAPT. JONES PLACE,
containing 9 rooms; hard-finished, large cellar, chicken house, dry house, etc.; house and barn; over 400 choice fruit-bearing trees; 20 minutes' drive from the Jefferson-street bridge; residence or for vegetable or fruit gardening. For particulars apply to
Multnomah county.
ENDORFF, HARVEY & CO.,
No. 10 Washington street.
GILMAN & CO., Auctioneers, Ward street.

Business Chances
If your wives, wives coax your husbands, sisters persuade your brothers, or others tell your sisters to buy
Furniture, Bedding, Carpets, Wall Paper, Etc.,
THE CHEAPEST HOUSE IN THE TRADE.
This Is Your Tip:
GO TO BIRMINGHAM'S
AND NOWHERE ELSE,
and 246 First st., above Ash.
PORTLAND, OREGON.

AMUSEMENTS.
OSINO OPERA HOUSE
Corner East Park and Washington Streets.
S. GROSS.....Proprietor and Manager.
NIGHT TO-NIGHT TO-NIGHT
Will be produced Flotow's Ballad Opera
MARTHA!
LEE LESTER as.....Martha
MAUDE MOORE as.....Nancy
Popular Prices, 50c and 25c.
Monday, May 18.....OLIVETTE.
Box Sheet at Jones Bros., No. 111 First st.
Doors open at 8 o'clock; performance begins at 8:15.
NEW MARKET THEATER,
J. P. HOWE, Lessee and Manager.
SECOND BENEFIT
Tendered by Manager J. P. Howe and Mr. L. W. Baird, Proprietor
BAIRD'S MINSTRELS
—TO THE—
FIREMAN'S RELIEF ASSOCIATION
OF PORTLAND.
MONDAY AND SATURDAY, May 18 and 23,
including SATURDAY MATINEE.
Admission as usual. Reserved seats at Prescott's store.
NEW MARKET THEATER,
J. P. HOWE, Lessee and Manager.
ONE WEEK ONLY.
Commencing Monday Evening, May 18th,
—THE EMINENT TRAGEDIAN,—
FRED'K WARDE
Supported by a Company of superior excellence, under the management of H. C. HUDSON,
In the following selected repertoire:
Monday, Tuesday and Friday.....VIRGINIUS
Wednesday, grand { KATHERINE & PETRUCHIO
Thursday, half { and MERCHANT OF VENICE
Saturday Matinee.....LADY OF LYONS
Saturday evening.....RICHELIEU
No Advance in Prices.
Reserved seats at Prescott's, commencing Saturday.
EXCURSION AND BASKET PICNIC
—TO—
Multnomah Falls and the Cascades.
The beautiful and elegant steamer TELEPHONE has been chartered by the
Ist Portland M. E. Sunday School
For an excursion on
SATURDAY, MAY 16th.
Steamer leaves Morrison street dock at 7:45 A.M. and East Portland at 8 o'clock.
Tickets, round trip.....$1 00
Children, under fifteen years.....50
Ice Cream, Sandwiches, Coffee, etc., will be served on board. Will arrive at the falls at 11 o'clock and stay there for several hours, and then run up to the Cascades before returning home.
Late Fair Speed Programme, 1885.
Monday, Sept. 21—Running, introductory purse, $100.
Tuesday, 22—Trotting, 2:40 class, purse $300.
Wednesday, 23—Running, free for all, purse $200.
Thursday, 24—Running, free for all, purse $200.
Friday, 25—Trotting, 2:30 class, purse $300.
Saturday, 26—Special purse, running, $100.
Monday, Sept. 28—Trotting, 2:24 class, purse $500.
Tuesday, 29—Trotting, 2:27 class, purse $500.
Wednesday, 30—Trotting, 2:35 class, purse $500.
Thursday, Oct. 1—Trotting, 2:21 class, purse $500.
Friday, 2—Trotting, 2:18 class, purse $500.
Saturday, 3—Trotting, 2:50 class, purse $500.
Monday, 5—Trotting, 2:15 class, purse $500.
Tuesday, 6—Trotting, 2:12 class, purse $500.
Wednesday, 7—Trotting, 2:10 class, purse $500.
Thursday, 8—Trotting, 2:30 class, purse $500.
Friday, 9—Trotting, 2:50 class, purse $500.
Saturday, 10—Trotting, 2:40 class, purse $500.
Monday, 12—Trotting, 2:35 class, purse $500.
Tuesday, 13—Trotting, 2:27 class, purse $500.
Wednesday, 14—Trotting, 2:24 class, purse $500.
Thursday, 15—Trotting, 2:21 class, purse $500.
Friday, 16—Trotting, 2:18 class, purse $500.
Saturday, 17—Trotting, 2:15 class, purse $500.
Monday, 19—Trotting, 2:12 class, purse $500.
Tuesday, 20—Trotting, 2:10 class, purse $500.
Wednesday, 21—Trotting, 2:30 class, purse $500.
Thursday, 22—Trotting, 2:50 class, purse $500.
Friday, 23—Trotting, 2:40 class, purse $500.
Saturday, 24—Trotting, 2:35 class, purse $500.
Monday, 26—Trotting, 2:27 class, purse $500.
Tuesday, 27—Trotting, 2:24 class, purse $500.
Wednesday, 28—Trotting, 2:21 class, purse $500.
Thursday, 29—Trotting, 2:18 class, purse $500.
Friday, 30—Trotting, 2:15 class, purse $500.
Saturday, Oct. 31—Trotting, 2:12 class, purse $500.
Monday, Nov. 2—Trotting, 2:10 class, purse $500.
Tuesday, 3—Trotting, 2:30 class, purse $500.
Wednesday, 4—Trotting, 2:50 class, purse $500.
Thursday, 5—Trotting, 2:40 class, purse $500.
Friday, 6—Trotting, 2:35 class, purse $500.
Saturday, 7—Trotting, 2:27 class, purse $500.
Monday, 9—Trotting, 2:24 class, purse $500.
Tuesday, 10—Trotting, 2:21 class, purse $500.
Wednesday, 11—Trotting, 2:18 class, purse $500.
Thursday, 12—Trotting, 2:15 class, purse $500.
Friday, 13—Trotting, 2:12 class, purse $500.
Saturday, 14—Trotting, 2:10 class, purse $500.
Monday, 16—Trotting, 2:30 class, purse $500.
Tuesday, 17—Trotting, 2:50 class, purse $500.
Wednesday, 18—Trotting, 2:40 class, purse $500.
Thursday, 19—Trotting, 2:35 class, purse $500.
Friday, 20—Trotting, 2:27 class, purse $500.
Saturday, 21—Trotting, 2:24 class, purse $500.
Monday, 23—Trotting, 2:21 class, purse $500.
Tuesday, 24—Trotting, 2:18 class, purse $500.
Wednesday, 25—Trotting, 2:15 class, purse $500.
Thursday, 26—Trotting, 2:12 class, purse $500.
Friday, 27—Trotting, 2:10 class, purse $500.
Saturday, 28—Trotting, 2:30 class, purse $500.
Monday, 30—Trotting, 2:50 class, purse $500.
Tuesday, 31—Trotting, 2:40 class, purse $500.
Wednesday, Nov. 1—Trotting, 2:35 class, purse $500.
Thursday, 2—Trotting, 2:27 class, purse $500.
Friday, 3—Trotting, 2:24 class, purse $500.
Saturday, 4—Trotting, 2:21 class, purse $500.
Monday, 6—Trotting, 2:18 class, purse $500.
Tuesday, 7—Trotting, 2:15 class, purse $500.
Wednesday, 8—Trotting, 2:12 class, purse $500.
Thursday, 9—Trotting, 2:10 class, purse $500.
Friday, 10—Trotting, 2:30 class, purse $500.
Saturday, 11—Trotting, 2:50 class, purse $500.
Monday, 13—Trotting, 2:40 class, purse $500.
Tuesday, 14—Trotting, 2:35 class, purse $500.
Wednesday, 15—Trotting, 2:27 class, purse $500.
Thursday, 16—Trotting, 2:24 class, purse $500.
Friday, 17—Trotting, 2:21 class, purse $500.
Saturday, 18—Trotting, 2:18 class, purse $500.
Monday, 20—Trotting, 2:15 class, purse $500.
Tuesday, 21—Trotting, 2:12 class, purse $500.
Wednesday, 22—Trotting, 2:10 class, purse $500.
Thursday, 23—Trotting, 2:30 class, purse $500.
Friday, 24—Trotting, 2:50 class, purse $500.
Saturday, 25—Trotting, 2:40 class, purse $500.
Monday, 27—Trotting, 2:35 class, purse $500.
Tuesday, 28—Trotting, 2:27 class, purse $500.
Wednesday, 29—Trotting, 2:24 class, purse $500.
Thursday, 30—Trotting, 2:21 class, purse $500.
Friday, Dec. 1—Trotting, 2:18 class, purse $500.
Saturday, 2—Trotting, 2:15 class, purse $500.
Monday, 4—Trotting, 2:12 class, purse $500.
Tuesday, 5—Trotting, 2:10 class, purse $500.
Wednesday, 6—Trotting, 2:30 class, purse $500.
Thursday, 7—Trotting, 2:50 class, purse $500.
Friday, 8—Trotting, 2:40 class, purse $500.
Saturday, 9—Trotting, 2:35 class, purse $500.
Monday, 11—Trotting, 2:27 class, purse $500.
Tuesday, 12—Trotting, 2:24 class, purse $500.
Wednesday, 13—Trotting, 2:21 class, purse $500.
Thursday, 14—Trotting, 2:18 class, purse $500.
Friday, 15—Trotting, 2:15 class, purse $500.
Saturday, 16—Trotting, 2:12 class, purse $500.
Monday, 18—Trotting, 2:10 class, purse $500.
Tuesday, 19—Trotting, 2:30 class, purse $500.
Wednesday, 20—Trotting, 2:50 class, purse $500.
Thursday, 21—Trotting, 2:40 class, purse $500.
Friday, 22—Trotting, 2:35 class, purse $500.
Saturday, 23—Trotting, 2:27 class, purse $500.
Monday, 25—Trotting, 2:24 class, purse $500.
Tuesday, 26—Trotting, 2:21 class, purse $500.
Wednesday, 27—Trotting, 2:18 class, purse $500.
Thursday, 28—Trotting, 2:15 class, purse $500.
Friday, 29—Trotting, 2:12 class, purse $500.
Saturday, 30—Trotting, 2:10 class, purse $500.
Monday, Dec. 2—Trotting, 2:30 class, purse $500.
Tuesday, 3—Trotting, 2:50 class, purse $500.
Wednesday, 4—Trotting, 2:40 class, purse $500.
Thursday, 5—Trotting, 2:35 class, purse $500.
Friday, 6—Trotting, 2:27 class, purse $500.
Saturday, 7—Trotting, 2:24 class, purse $500.
Monday, 9—Trotting, 2:21 class, purse $500.
Tuesday, 10—Trotting, 2:18 class, purse $500.
Wednesday, 11—Trotting, 2:15 class, purse $500.
Thursday, 12—Trotting, 2:12 class, purse $500.
Friday, 13—Trotting, 2:10 class, purse $500.
Saturday, 14—Trotting, 2:30 class, purse $500.
Monday, 16—Trotting, 2:50 class, purse $500.
Tuesday, 17—Trotting, 2:40 class, purse $500.
Wednesday, 18—Trotting, 2:35 class, purse $500.
Thursday, 19—Trotting, 2:27 class, purse $500.
Friday, 20—Trotting, 2:24 class, purse $500.
Saturday, 21—Trotting, 2:21 class, purse $500.
Monday, 23—Trotting, 2:18 class, purse $500.
Tuesday, 24—Trotting, 2:15 class, purse $500.
Wednesday, 25—Trotting, 2:12 class, purse $500.
Thursday, 26—Trotting, 2:10 class, purse $500.
Friday, 27—Trotting, 2:30 class, purse $500.
Saturday, 28—Trotting, 2:50 class, purse $500.
Monday, 30—Trotting, 2:40 class, purse $500.
Tuesday, 31—Trotting, 2:35 class, purse $500.
Wednesday, Nov. 1—Trotting, 2:27 class, purse $500.
Thursday, 2—Trotting, 2:24 class, purse $500.
Friday, 3—Trotting, 2:21 class, purse $500.
Saturday, 4—Trotting, 2:18 class, purse $500.
Monday, 6—Trotting, 2:15 class, purse $500.
Tuesday, 7—Trotting, 2:12 class, purse $500.
Wednesday, 8—Trotting, 2:10 class, purse $500.
Thursday, 9—Trotting, 2:30 class, purse $500.
Friday, 10—Trotting, 2:50 class, purse $500.
Saturday, 11—Trotting, 2:40 class, purse $500.
Monday, 13—Trotting, 2:35 class, purse $500.
Tuesday, 14—Trotting, 2:27 class, purse $500.
Wednesday, 15—Trotting, 2:24 class, purse $500.
Thursday, 16—Trotting, 2:21 class, purse $500.
Friday, 17—Trotting, 2:18 class, purse $500.
Saturday, 18—Trotting, 2:15 class, purse $500.
Monday, 20—Trotting, 2:12 class, purse $500.
Tuesday, 21—Trotting, 2:10 class, purse $500.
Wednesday, 22—Trotting, 2:30 class, purse $500.
Thursday, 23—Trotting, 2:50 class, purse $500.
Friday, 24—Trotting, 2:40 class, purse $500.
Saturday, 25—Trotting, 2:35 class, purse $500.
Monday, 27—Trotting, 2:27 class, purse $500.
Tuesday, 28—Trotting, 2:24 class, purse $500.
Wednesday, 29—Trotting, 2:21 class, purse $500.
Thursday, 30—Trotting, 2:18 class, purse $500.
Friday, Dec. 1—Trotting, 2:15 class, purse $500.
Saturday, 2—Trotting, 2:12 class, purse $500.
Monday, 4—Trotting, 2:10 class, purse $500.
Tuesday, 5—Trotting, 2:30 class, purse $500.
Wednesday, 6—Trotting, 2:50 class, purse $500.
Thursday, 7—Trotting, 2:40 class, purse $500.
Friday, 8—Trotting, 2:35 class, purse $500.
Saturday, 9—Trotting, 2:27 class, purse $500.
Monday, 11—Trotting, 2:24 class, purse $500.
Tuesday, 12—Trotting, 2:21 class, purse $500.
Wednesday, 13—Trotting, 2:18 class, purse $500.
Thursday, 14—Trotting, 2:15 class, purse $500.
Friday, 15—Trotting, 2:12 class, purse $500.
Saturday, 16—Trotting, 2:10 class, purse $500.
Monday, 18—Trotting, 2:30 class, purse $500.
Tuesday, 19—Trotting, 2:50 class, purse $500.
Wednesday, 20—Trotting, 2:40 class, purse $500.
Thursday, 21—Trotting, 2:35 class, purse $500.
Friday, 22—Trotting, 2:27 class, purse $500.
Saturday, 23—Trotting, 2:24 class, purse $500.
Monday, 25—Trotting, 2:21 class, purse $500.
Tuesday, 26—Trotting, 2:18 class, purse $500.
Wednesday, 27—Trotting, 2:15 class, purse $500.
Thursday, 28—Trotting, 2:12 class, purse $500.
Friday, 29—Trotting, 2:10 class, purse $500.
Saturday, 30—Trotting, 2:30 class, purse $500.
Monday, Dec. 2—Trotting, 2:50 class, purse $500.
Tuesday, 3—Trotting, 2:40 class, purse $500.
Wednesday, 4—Trotting, 2:35 class, purse $500.
Thursday, 5—Trotting, 2:27 class, purse $500.
Friday, 6—Trotting, 2:24 class, purse $500.
Saturday, 7—Trotting, 2:21 class, purse $500.
Monday, 9—Trotting, 2:18 class, purse $500.
Tuesday, 10—Trotting, 2:15 class, purse $500.
Wednesday, 11—Trotting, 2:12 class, purse $500.
Thursday, 12—Trotting, 2:10 class, purse $500.
Friday, 13—Trotting, 2:30 class, purse $500.
Saturday, 14—Trotting, 2:50 class, purse $500.
Monday, 16—Trotting, 2:40 class, purse $500.
Tuesday, 17—Trotting, 2:35 class, purse $500.
Wednesday, 18—Trotting, 2:27 class, purse $500.
Thursday, 19—Trotting, 2:24 class, purse $500.
Friday, 20—Trotting, 2:21 class, purse $500.
Saturday, 21—Trotting, 2:18 class, purse $500.
Monday, 23—Trotting, 2:15 class, purse $500.
Tuesday, 24—Trotting, 2:12 class, purse $500.
Wednesday, 25—Trotting, 2:10 class, purse $500.
Thursday, 26—Trotting, 2:30 class, purse $500.
Friday, 27—Trotting, 2:50 class, purse $500.
Saturday, 28—Trotting, 2:40 class, purse $500.
Monday, 30—Trotting, 2:35 class, purse $500.
Tuesday, 31—Trotting, 2:27 class, purse $500.
Wednesday, Nov. 1—Trotting, 2:24 class, purse $500.
Thursday, 2—Trotting, 2:21 class, purse $500.
Friday, 3—Trotting, 2:18 class, purse $500.
Saturday, 4—Trotting, 2:15 class, purse $500.
Monday, 6—Trotting, 2:12 class, purse $500.
Tuesday, 7—Trotting, 2:10 class, purse $500.
Wednesday, 8—Trotting, 2:30 class, purse $500.
Thursday, 9—Trotting, 2:50 class, purse $500.
Friday, 10—Trotting, 2:40 class, purse $500.
Saturday, 11—Trotting, 2:35 class, purse $500.
Monday, 13—Trotting, 2:27 class, purse $500.
Tuesday, 14—Trotting, 2:24 class, purse $500.
Wednesday, 15—Trotting, 2:21 class, purse $500.
Thursday, 16—Trotting, 2:18 class, purse $500.
Friday, 17—Trotting, 2:15 class, purse $500.
Saturday, 18—Trotting, 2:12 class, purse $500.
Monday, 20—Trotting, 2:10 class, purse $500.
Tuesday, 21—Trotting, 2:30 class, purse $500.
Wednesday, 22—Trotting, 2:50 class, purse $500.
Thursday, 23—Trotting, 2:40 class, purse $500.
Friday, 24—Trotting, 2:35 class, purse $500.
Saturday, 25—Trotting, 2:27 class, purse $500.
Monday, 27—Trotting, 2:24 class, purse $500.
Tuesday, 28—Trotting, 2:21 class, purse $500.
Wednesday, 29—Trotting, 2:18 class, purse $500.
Thursday, 30—Trotting, 2:15 class, purse $500.
Friday, Dec. 1—Trotting, 2:12 class, purse $500.
Saturday, 2—Trotting, 2:10 class, purse $500.
Monday, 4—Trotting, 2:30 class, purse $500.
Tuesday, 5—Trotting, 2:50 class, purse $500.
Wednesday, 6—Trotting, 2:40 class, purse $500.
Thursday, 7—Trotting, 2:35 class, purse $500.
Friday, 8—Trotting, 2:27 class, purse $500.
Saturday, 9—Trotting, 2:24 class, purse $500.
Monday, 11—Trotting, 2:21 class, purse $500.
Tuesday, 12—Trotting, 2:18 class, purse $500.
Wednesday, 13—Trotting, 2:15 class, purse $500.
Thursday, 14—Trotting, 2:12 class, purse $500.
Friday, 15—Trotting, 2:10 class, purse $500.
Saturday, 16—Trotting, 2:30 class, purse $500.
Monday, 18—Trotting, 2:50 class, purse $500.
Tuesday, 19—Trotting, 2:40 class, purse $500.
Wednesday, 20—Trotting, 2:35 class, purse $500.
Thursday, 21—Trotting, 2:27 class, purse $500.
Friday, 22—Trotting, 2:24 class, purse $500.
Saturday, 23—Trotting, 2:21 class, purse $500.
Monday, 25—Trotting, 2:18 class, purse $500.
Tuesday, 26—Trotting, 2:15 class, purse $500.
Wednesday, 27—Trotting, 2:12 class, purse $500.
Thursday, 28—Trotting, 2:10 class, purse $500.
Friday, 29—Trotting, 2:30 class, purse $500.
Saturday, 30—Trotting, 2:50 class, purse $500.
Monday, Dec. 2—Trotting, 2:40 class, purse $500.
Tuesday, 3—Trotting, 2:35 class, purse $500.
Wednesday, 4—Trotting, 2:27 class, purse $500.
Thursday, 5—Trotting, 2:24 class, purse $500.
Friday, 6—Trotting, 2:21 class, purse $500.
Saturday, 7—Trotting, 2:18 class, purse $500.
Monday, 9—Trotting, 2:15 class, purse $500.
Tuesday, 10—Trotting, 2:12 class, purse $500.
Wednesday, 11—Trotting, 2:10 class, purse $500.
Thursday, 12—Trotting, 2:30 class, purse $500.
Friday, 13—Trotting, 2:50 class, purse $500.
Saturday, 14—Trotting, 2:40 class, purse $500.
Monday, 16—Trotting, 2:35 class, purse $500.
Tuesday, 17—Trotting, 2:27 class, purse $500.
Wednesday, 18—Trotting, 2:24 class, purse $500.
Thursday, 19—Trotting, 2:21 class, purse $500.
Friday, 20—Trotting, 2:18 class, purse $500.
Saturday, 21—Trotting, 2:15 class, purse $500.
Monday, 23—Trotting, 2:12 class, purse $500.
Tuesday, 24—Trotting, 2:10 class, purse $500.
Wednesday, 25—Trotting, 2:30 class, purse $500.
Thursday, 26—Trotting, 2:50 class, purse $500.
Friday, 27—Trotting, 2:40 class, purse $500.
Saturday, 28—Trotting, 2:35 class, purse $500.
Monday, 30—Trotting, 2:27 class, purse $500.
Tuesday, 31—Trotting, 2:24 class, purse $500.
Wednesday, Nov. 1—Trotting, 2:21 class, purse $500.
Thursday, 2—Trotting, 2:18 class, purse $500.
Friday, 3—Trotting, 2:15 class, purse $500.
Saturday, 4—Trotting, 2:12 class, purse $500.
Monday, 6—Trotting, 2:10 class, purse $500.
Tuesday, 7—Trotting, 2:30 class, purse $500.
Wednesday, 8—Trotting, 2:50 class, purse $500.
Thursday, 9—Trotting, 2:40 class, purse $500.
Friday, 10—Trotting, 2:35 class, purse $500.
Saturday, 11—Trotting, 2:27 class, purse $500.
Monday, 13—Trotting, 2:24 class, purse $500.
Tuesday, 14—Trotting, 2:21 class, purse $500.
Wednesday, 15—Trotting, 2:18 class, purse $500.
Thursday, 16—Trotting, 2:15 class, purse $500.
Friday, 17—Trotting, 2:12 class, purse $500.
Saturday, 18—Trotting, 2:10 class, purse $500.
Monday, 20—Trotting, 2:30 class, purse $500.
Tuesday, 21—Trotting, 2:50 class, purse $500.
Wednesday, 22—Trotting, 2:40 class, purse $500.
Thursday, 23—Trotting, 2:35 class, purse $500.
Friday, 24—Trotting, 2:27 class, purse $500.
Saturday, 25—Trotting, 2:24 class, purse $500.
Monday, 27—Trotting, 2:21 class, purse $500.
Tuesday, 28—Trotting, 2:18 class, purse $500.
Wednesday, 29—Trotting, 2:15 class, purse $500.
Thursday, 30—Trotting, 2:12 class, purse $500.
Friday, Dec. 1—Trotting, 2:10 class, purse $500.
Saturday, 2—Trotting, 2:30 class, purse $500.
Monday, 4—Trotting, 2:50 class, purse $500.
Tuesday, 5—Trotting, 2:40 class, purse $500.
Wednesday, 6—Trotting, 2:35 class, purse $500.
Thursday, 7—Trotting, 2:27 class, purse $500.
Friday, 8—Trotting, 2:24 class, purse $500.
Saturday, 9—Trotting, 2:21 class, purse $500.
Monday, 11—Trotting, 2:18 class, purse $500.
Tuesday, 12—Trotting, 2:15 class, purse $500.
Wednesday, 13—Trotting, 2:12 class, purse $500.
Thursday, 14—Trotting, 2:10 class, purse $500.
Friday, 15—Trotting, 2:30 class, purse $500.
Saturday, 16—Trotting, 2:50 class, purse $500.
Monday, 18—Trotting, 2:40 class, purse $500.
Tuesday, 19—Trotting, 2:35 class, purse $500.
Wednesday, 20—Trotting, 2:27 class, purse $500.
Thursday, 21—Trotting, 2:24 class, purse $500.
Friday, 22—Trotting, 2:21 class, purse $500.
Saturday, 23—Trotting, 2:18 class, purse $500.
Monday, 25—Trotting, 2:15 class, purse $500.
Tuesday, 26—Trotting, 2:12 class, purse $500.
Wednesday, 27—Trotting, 2:10 class, purse $500.
Thursday, 28—Trotting, 2:30 class, purse $500.
Friday, 29—Trotting, 2:50 class, purse $500.
Saturday, 30—Trotting, 2:40 class, purse $500.
Monday, Dec. 2—Trotting, 2:35 class, purse $500.
Tuesday, 3—Trotting, 2:27 class, purse $500.
Wednesday, 4—Trotting, 2:24 class, purse $500.
Thursday, 5—Trotting, 2:21 class, purse $500.
Friday, 6—Trotting, 2:18 class, purse $500.
Saturday, 7—Trotting, 2:15 class, purse $500.
Monday, 9—Trotting, 2:12 class, purse $500.
Tuesday, 10—Trotting, 2:10 class, purse $500.
Wednesday, 11—Trotting, 2:30 class, purse $500.
Thursday, 12—Trotting, 2:50 class, purse $500.
Friday, 13—Trotting, 2:40 class, purse $500.
Saturday, 14—Trotting, 2:35 class, purse $500.
Monday, 16—Trotting, 2:27 class, purse $500.
Tuesday, 17—Trotting, 2:24 class, purse $500.
Wednesday, 18—Trotting, 2:21 class, purse $500.
Thursday, 19—Trotting, 2:18 class, purse $500.
Friday, 20—Trotting, 2:15 class, purse $500.
Saturday, 21—Trotting, 2:12 class, purse $500.
Monday, 23—Trotting, 2:10 class, purse $500.
Tuesday, 24—Trotting, 2:30 class, purse $500.
Wednesday, 25—Trotting, 2:50 class, purse $500.
Thursday, 26—Trotting, 2:40 class, purse $500.
Friday, 27—Trotting, 2:35 class, purse $500.
Saturday, 28—Trotting, 2:27 class, purse $500.
Monday, 30—Trotting, 2:24 class, purse $500.
Tuesday, 31—Trotting, 2:21 class, purse $500.
Wednesday, Nov. 1—Trotting, 2:18 class, purse $500.
Thursday, 2—Trotting, 2:15 class, purse $500.
Friday, 3—Trotting, 2:12 class, purse $500.
Saturday, 4—Trotting, 2:10 class, purse $500.
Monday, 6—Trotting, 2:30 class, purse $500.
Tuesday, 7—Trotting, 2:50 class, purse $500.
Wednesday, 8—Trotting, 2:40 class, purse $500.
Thursday, 9—Trotting, 2:35 class, purse $500.
Friday, 10—Trotting, 2:27 class, purse $500.
Saturday, 11—Trotting, 2:24 class, purse $500.
Monday, 13—Trotting, 2:21 class, purse $500.
Tuesday, 14—Trotting, 2:18 class, purse $500.
Wednesday, 15—Trotting, 2:15 class, purse $500.
Thursday, 16—Trotting, 2:12 class, purse $500.
Friday, 17—Trotting, 2:10 class, purse $500.
Saturday, 18—Trotting, 2:30 class, purse $500.
Monday, 20—Trotting, 2:50 class, purse $500.
Tuesday, 21—Trotting, 2:40 class, purse $500.
Wednesday, 22—Trotting, 2:35 class, purse $500.
Thursday, 23—Trotting, 2:27 class, purse $500.
Friday, 24—Trotting, 2:24 class, purse $500.
Saturday, 25—Trotting, 2:21 class, purse $500.
Monday, 27—Trotting, 2:18 class, purse $500.
Tuesday, 28—Trotting, 2:15 class, purse $500.
Wednesday, 29—Trotting, 2:12 class, purse $500.
Thursday, 30—Trotting, 2:10 class, purse $500.
Friday, Dec. 1—Trotting, 2:30 class, purse $500.
Saturday, 2—Trotting, 2:50 class, purse $500.
Monday, 4—Trotting, 2:40 class, purse $500.
Tuesday, 5—Trotting, 2:35 class, purse $500.
Wednesday, 6—Trotting, 2:27 class, purse $500.
Thursday, 7—Trotting, 2:24 class, purse $500.
Friday, 8—Trotting, 2:21 class, purse $500.
Saturday, 9—Trotting, 2:18 class, purse $500.
Monday, 11—Trotting, 2:15 class, purse $500.
Tuesday, 12—Trotting, 2:12 class, purse $500.
Wednesday, 13—Trotting, 2:10 class, purse $500.
Thursday, 14—Trotting, 2:30 class, purse $500.
Friday, 15—Trotting, 2:50 class, purse $500.
Saturday, 16—Trotting, 2:40 class, purse $500.
Monday, 18—Trotting, 2:35 class, purse $500.
Tuesday, 19—Trotting, 2:27 class, purse $500.
Wednesday, 20—Trotting, 2:24 class, purse $500.
Thursday, 21—Trotting, 2:21 class, purse $500.
Friday, 22—Trotting, 2:18 class, purse $500.
Saturday, 23—Trotting, 2:15 class, purse $500.
Monday, 25—Trotting, 2:12 class, purse $500.
Tuesday, 26—Trotting, 2:10 class, purse $500.
Wednesday, 27—Trotting, 2:30 class, purse $500.
Thursday, 28—Trotting, 2:50 class, purse $500.
Friday, 29—Trotting, 2:40 class, purse $500.
Saturday, 30—Trotting, 2:35 class, purse $500.
Monday, Dec. 2—Trotting, 2:27 class, purse $500.
Tuesday, 3—Trotting, 2:24 class, purse $500.
Wednesday, 4—Trotting, 2:21 class, purse $500.
Thursday, 5—Trotting, 2:18 class, purse $500.
Friday, 6—Trotting, 2:15 class, purse $500.
Saturday, 7—Trotting, 2:12 class, purse $500.
Monday, 9—Trotting, 2:10 class, purse $500.
Tuesday, 10—Trotting, 2:30 class, purse $500.
Wednesday, 11—Trotting, 2:50 class, purse $500.
Thursday, 12—Trotting, 2:40 class, purse $500.
Friday, 13—Trotting, 2:35 class, purse $500.
Saturday, 14—Trotting, 2:27 class, purse $500.
Monday, 16—Trotting, 2:24 class, purse $500.
Tuesday, 17—Trotting, 2:21 class, purse $500.
Wednesday, 18—Trotting, 2:18 class, purse $500.
Thursday, 19—Trotting, 2:15 class, purse $500.
Friday, 20—Trotting, 2:12 class, purse $500.
Saturday, 21—Trotting, 2:10 class, purse $500.
Monday, 23—Trotting, 2:30 class, purse $500.
Tuesday, 24—Trotting, 2:50 class, purse $500.
Wednesday, 25—Trotting, 2:40 class, purse $500.
Thursday, 26—Trotting, 2:35 class, purse $500.
Friday, 27—Trotting, 2:27 class, purse $500.
Saturday, 28—Trotting, 2:24 class, purse $500.
Monday, 30—Trotting, 2:21 class, purse $500.
Tuesday, 31—Trotting, 2:18 class, purse $500.
Wednesday, Nov. 1—Trotting, 2:15 class, purse $500.
Thursday, 2—Trotting, 2:12 class, purse $500.
Friday, 3—Trotting, 2:10 class, purse $500.
Saturday, 4—Trotting, 2:30 class, purse $500.
Monday, 6—Trotting, 2:50 class, purse $500.
Tuesday, 7—Trotting, 2:40 class, purse $500.
Wednesday, 8—Trotting, 2:35 class, purse $500.
Thursday, 9—Trotting, 2:27 class, purse $500.
Friday, 10—Trotting, 2:24 class, purse $500.
Saturday, 11—Trotting, 2:21 class, purse $500.
Monday, 13—Trotting, 2:18 class, purse $500.
Tuesday, 14—Trotting, 2:15 class, purse $500.
Wednesday, 15—Trotting, 2:12 class, purse $500.
Thursday, 16—Trotting, 2:10 class, purse $500.
Friday, 17—Trotting, 2:30 class, purse $500.
Saturday, 18—Trotting, 2:50 class, purse $500.
Monday, 20—Trotting, 2:40 class, purse $500.
Tuesday, 21—Trotting, 2:35 class, purse $500.
Wednesday, 22—Trotting, 2:27 class, purse $500.
Thursday, 23—Trotting, 2:24 class, purse $500.
Friday, 24—Trotting, 2:21 class, purse $500.
Saturday, 25—Trotting, 2:18 class, purse $500.
Monday, 27—Trotting, 2:15 class, purse $500.
Tuesday, 28—Trotting, 2:12 class, purse $500.
Wednesday, 29—Trotting, 2:10 class, purse $500.
Thursday, 30—Trotting, 2:30 class, purse $500.
Friday, Dec. 1—Trotting, 2:50 class, purse $500.
Saturday, 2—Trotting, 2:40 class, purse $500.
Monday, 4—Trotting, 2:35 class, purse $500.
Tuesday, 5—Trotting, 2:27 class, purse $500.
Wednesday, 6—Trotting, 2:24 class, purse $500.
Thursday, 7—Trotting, 2:21 class, purse $500.
Friday, 8—Trotting, 2:18 class, purse $500.
Saturday, 9—Trotting, 2:15 class, purse $500.
Monday, 11—Trotting, 2:12 class, purse $500.
Tuesday, 12—Trotting, 2:10 class, purse $500.
Wednesday, 13—Trotting, 2:30 class, purse $500.
Thursday, 14—Trotting, 2:50 class, purse $500.
Friday, 15—Trotting, 2:40 class, purse $500.
Saturday, 16—Trotting, 2:35 class, purse $500.
Monday, 18—Trotting, 2:27 class, purse $500.
Tuesday, 19—Trotting, 2:24 class, purse $500.
Wednesday, 20—Trotting, 2:21 class, purse $500.
Thursday, 21—Trotting, 2:18 class, purse $500.
Friday, 22—Trotting, 2:15 class, purse $500.
Saturday, 23—Trotting, 2:12 class, purse $500.
Monday, 25—Trotting, 2:10 class, purse $500.
Tuesday, 26—Trotting, 2:30 class, purse $500.
Wednesday, 27—Trotting, 2:50 class, purse $500.
Thursday, 28—Trotting, 2:40 class, purse $500.
Friday, 29—Trotting, 2:35 class, purse $500.
Saturday, 30—Trotting, 2:27 class, purse $500.
Monday, Dec. 2—Trotting, 2:24 class, purse $500.
Tuesday, 3—Trotting, 2:21 class, purse $500.
Wednesday, 4—Trotting, 2:18 class, purse $500.
Thursday, 5—Trotting, 2:15 class, purse $500.
Friday, 6—Trotting, 2:12 class, purse $500.
Saturday, 7—Trotting, 2:10 class, purse $500.
Monday, 9—Trotting, 2:30 class, purse $500.
Tuesday, 10—Trotting, 2:50 class, purse $500.
Wednesday, 11—Trotting, 2:40 class, purse $500.
Thursday, 12—Trotting, 2:35 class, purse $500.
Friday, 13—Trotting, 2:27 class, purse $500.
Saturday, 14—Trotting, 2:24 class, purse $500.
Monday, 16—Trotting, 2:21 class, purse $500.
Tuesday, 17—Trotting, 2:18 class, purse $500.
Wednesday, 18—Trotting, 2:15 class, purse $500.
Thursday, 19—Trotting, 2:12 class, purse $500.
Friday, 20—Trotting, 2:10 class, purse $500.
Saturday, 21—Trotting, 2:30 class, purse $500.
Monday, 23—Trotting, 2:50 class, purse $500.
Tuesday, 24—Trotting, 2:40 class, purse $500.
Wednesday, 25—Trotting, 2:35 class, purse $500.
Thursday, 26—Trotting, 2:27 class, purse $500.
Friday, 27—Trotting, 2:24 class, purse $500.
Saturday, 28—Trotting, 2:21 class, purse $500.
Monday, 30—Trotting, 2:18 class, purse $500.
Tuesday, 31—Trotting, 2:15 class, purse $500.
Wednesday, Nov. 1—Trotting, 2:12 class, purse $500.
Thursday, 2—Trotting, 2:10 class, purse $500.
Friday, 3—Trotting, 2:30 class, purse $500.
Saturday, 4—Trotting, 2:50 class, purse $500.
Monday, 6—Trotting, 2:40 class, purse $500.
Tuesday, 7—Trotting, 2:35 class, purse $500.
Wednesday, 8—Trotting, 2:27 class, purse $500.
Thursday, 9—Trotting, 2:24 class, purse $500.
Friday, 10—Trotting, 2:21 class, purse $500.
Saturday, 11—Trotting, 2:18 class, purse $500.
Monday, 13—Trotting, 2:15 class, purse $500.
Tuesday, 14—Trotting, 2:12 class, purse $500.
Wednesday, 15—Trotting, 2:10 class, purse $500.
Thursday, 16—Trotting, 2:30 class, purse $500.
Friday, 17—Trotting, 2:50 class, purse $500.
Saturday, 18—Trotting, 2:40 class, purse $500.
Monday, 20—Trotting, 2:35 class, purse $500.
Tuesday, 21—Trotting, 2:27 class, purse $500.
Wednesday, 22—Trotting, 2:24 class, purse $500.
Thursday, 23—Trotting, 2:21 class, purse $500.
Friday, 24—Trotting, 2:18 class, purse $500.
Saturday, 25—Trotting, 2:15 class, purse $500.
Monday, 27—Trotting, 2:

COMMERCIAL.

FRIDAY, May 15.

Weather cool and cloudy, with occasional light showers.

Overland receipts include 1 ctn candy, 50 lbs lard, 1 keg lard, 10 bxs soap, 1 bbl maple sugar, 1 ctn cigars, 20 pkgs tobacco, 250 kgs nails, 20 bls cotton bagging, 100 bls flax twine.

PRODUCE RECEIPTS—Past 24 hours: 10 bbls flour, 400 ctls oats, 4173 lbs wool, 2235 lbs hides, 925 ctns eggs, 21 pkgs fruit, 4 pkgs butter, also 1,254 ctls wheat, 137 bbls flour, 962 ctls oats, 696 ctls barley, 2098 ft lumber, 1100 ft hides from the eastern section.

FREIGHTS—No new transactions to report. The little inquiry falls to partake of the nature of a demand. Owners remain quite firm and are credited with refusing 40s direct from Astoria, although it is known that one charter at this is held back from the fact that charterers want long lay days. The Cimarron Castle comes seeking.

WHEAT—Small business done. A quieter tone abroad causes shippers to hang back and there are less inclined to pay full prices. Holders remain firm. Advices present little of new interest. We quote the same as before.

OATS—Choice black sold at 36c and the market appears steadier. Offerings here are not heavy while holders want 36@37½c for best grades. Receipts rule free, partly for shipment account.

WOOL—The market shows no change 12@16½c being quoted for Eastern Oregon. Advices are without new interest.

CHICKENS—Fair to choice old quoted $3@3 50; young $2 50@3. Marked appears to be steady.

EGGS—Fresh selling freely at 12½c, although it is said 10c was accepted this morning. There is no reason for changing the quotation of 12@12½.

Strawberries sold at 75@85c this morning, the extreme being paid for shipment. Cold and unfavorable ripening weather gives values a better tone.

OUTSIDE MARKETS.

CHICAGO PRODUCE MARKET.

CHICAGO, May 15.—Wheat ruled weak and strong at intervals throughout the session to-day, but closed in the afternoon at the lowest prices current during the week. The weather was fine, but the bulk of the reports from the growing districts were of a discouraging tenor, and indicative of serious damage to the winter wheat. During the middle of the session prices advanced on reports of renewed complications between Russia and England, but as rumors were quoted steady little faith was placed in the reports, and the market fell back and closed at the lowest point, but with a steady feeling. The closing was 3¢ under the latest figures yesterday. Wheat ranged: May 83½@83¾, closed 83¾; June 80½@80¾, closed 80¾; July 81¾@82¼, closed 81¾; No. 2 spring, 82¾; No. 3 spring, 79@80; No. 2 red, 86; No. 3 red, 83½@83. Corn ruled weak, rallying somewhat with wheat, but under a strong selling pressure it declined and closed at ½@c under yesterday: Cash 40¾; May 40¾@41¾, closed 40¾@40¾; June 42¾@43¼, closed 40¾; July 43¾@43¾, closed 43½@43¾.

Oats, quiet and lower; cash, 34; June 33¾@33¾, closed 34½; July 33¾@33¾, closed 34.

Mess pork ruled weak early, but closed quiet and unchanged: cash $11 05; June $10 95@10 97½@10 97½, closed $11 05; July $11 02½@11 05, closed $11 12½. Lard quiet and a shade easier: cash $6 72½@6 75, closed $6 72½; June $6 77½@6 77½, closed $6 75; July $6 80@6 87½.

On the afternoon board wheat was weak, and ½@¾c lower. Oats were weak, and ½@½c lower. Pork and lard were unchanged.

CHICAGO LIVE STOCK MARKET.

CHICAGO, May 15.—The *Drover's Journal* reports: Cattle—Receipts, 8,000; shipments 3000; market active, but values a shade weaker; shipping, $4 80@5 25; stockers, $4 50@4 90; Texans, $3 00@4 25.

Hogs—Receipts, 20,000; shipments, 4000; market weak, closing 5c lower, rough and mixed, $3 95@4 20; packing and shipping, $4 20@4 35; light, $4 20@4 40; skips, $3 50@4 10.

Sheep—Receipts, 1500; shipments 200; market dull and 10@15c lower; inferior to good, short, $2 25@3 90; common to choice woolen, $3 75@4 65.

MISCELLANEOUS.

NEW YORK, May 15.—Petroleum firm; united closed at 86c.

NEW YORK, May 15.—Money on call was easy at 1 per cent. Prime mercantile paper, 4@5. For eign exchange was fairly active and firm at $4 86½ for sixty days and $4 88¾ for sight.

NEW YORK STOCK MARKET CLOSED.

Pacific Mail	34	Lake Shore	92½
Western Union	85½	N. Y. Central	84½
Northwestern	98¾	Transcontinental	14¾

Markets by Telegraph.

SAN FRANCISCO, May 15.—Weather hazy; wind northwest.

Receipts—Wheat, 6,000 ctls; flour, 22,600 bbls; barley, 3600 ctls; oats, 1000 ctls; potatoes, 2000 sks.

Freights—Light demand, but fairly steady. Chartered for Cork, U. K., the ship Western Monarch, iron, 1719, 38s 9d, by Wm. Dreyfus; 36 50 tons will load on the Pacific coast.

Wheat—Spot trade was firm with fair local business passing. Very few round parcels offering. No. 1 shipping, $1 42½@1 45. In futures, business at the advance of yesterday's closing. Prices were firmer the season, $1 42½@1 45; buyer $385, $1 42½@1 43½. No large transactions. Wheat in light demand Saturday afternoon, but firmly held. Prices firmer; $1 42½ buyer season; $1 37½@1 37¾ buyer 1885.

Barley—Spot market firmer; No. 1 feed, $1 27½@1 30; futures, quiet but strong; buyer season, $1 37.

Oats—Receipts are small but offerings liberal, the market has an easy undertone; quote Oregon nominal $1 40@1 57½.

Potatoes—Very quiet and prices constantly favor buyers.

Bags—Quiet, holders are disposed to shade rates, but buyers hold off; Calcuttas nominal at $5 25 per hundred.

Wool—Stocks are accumulating; only a moderate business doing; quote Eastern Oregon 11@16c.

Flour—Steady.

Hides—Slow.

Millstuffs—Rather easier.

Butter—Steady.

Eggs—Dull and easy.

CHICAGO MARKETS.

CHICAGO, May 15.—Wheat opened lower; 86¾ June, 92 July, 94 August, but as call proceeded prices advanced, and at noon were 88¾ May, 90¾ June, 92¾ July, 94½ August.

Pork easy; $11 10 for June. Lard, lower; 86 77½ June. Ribs, easy; $5 60 June; steady, $5 80 cash.

NEW YORK MARKETS.

NEW YORK, May 15.—Wheat opened quiet, and prices lower; $1 03¾ June, $1 05 July, $1 06½ August, advancing at noon to $1 03¾ June, $1 05¾ July, $1 06½ August.

BERRYMAN'S FOREIGN BREADSTUFFS REPORT LONDON MARKETS.

LONDON, May 15.—Floating cargoes—Very dull. Cargoes on passage and for shipment—Buyers hold off.

Mark Lane—Rather easier.

English country markets—Quiet.

French country markets—Quiet.

LIVERPOOL MARKET.

LIVERPOOL, May 15.—Spot wheat, very dull and in poor demand.

Quotations per cental: No. 1 California, 7s 2d; red winter No. 2, 7s 1d; spring No. 2, 7s 0d.

MONEY MARKET.

SAN FRANCISCO, May 15.—Sterling exchange on London banks, 60 days, $4 84¾@4 85; documentary, $4 85¼@4 86. Transfers 20@25.

NEW YORK, May 14.—Silver bullion, 1000 fine, per fine ounce, 108¾.

Sterling exchange, prime banks, long, $4 86; short, $4 90.

Good commercial, from 1 to 4c lower; documentary, 2 to 13c lower.

U. S. bonds—No. 1081, 4s, 124½; 4s, 121¾.

LONDON, May 15.—Consols, 98 15-16@98 7-16.

Silver bullion, English standard, 925 fine, per fine ounce, 49¼.

SHIPPING INTELLIGENCE.

DOMESTIC PORTS.

PORT BLAKELEY, May 15.—S. M. Bark and schooner-rigged, 127 M. Barneson, master, weather clear, wind southeast; inward.

ASTORIA, May 15.—5 P. M. Br bk Cimarron Castle coming in; 2:15 P. M.—Oceanic and Coos Bay sailed down with ship Hattie E. Simpson; 3:45 P. M.—left up, E. N. Cooke; 5 P. M.—Weather clear, wind west.

SAN FRANCISCO, May 15.—Arrived Str Willamette, Puget Sound; ship Blue Jacket, Seattle; ship Melrose, Nanaimo; ship Yosemite, Tacoma; bk Arcturus, Seabeck; bk Columbia, Seattle; schr Queen Fort, Discovery; schr D. S. Williams, Port Discovery. Sailed—Str San Blas, Panama; bk Sierra Nevada, Seattle.

PORT TOWNSEND, May 15.—Arrived—Schrs Maria E. Smith and Annie Larsen, San Pedro.

CAPE FLATTERY, May 15.—Br bk Cimarron Castle passed in at 5:30 P. M.

FOREIGN PORTS.

BURNT ISLAND, May 12.—Sailed—Br ship Absegam, Portland.

MINING STOCKS REPORT.

SAN FRANCISCO, May 15.

Alpha	35	Hale & Norcross	75
Alta	25	Mexican	1 15
Belcher	1 40	Ophir	1 60
Best & Belcher	1 45	Mount Diablo	1 00
Bodie Con	1 65	Ophir	1 45
Bulwer	30	Potosi	85
Challenge	2 10	Savage	1 00
Con Cal & Virginia	1 30	Sierra Nevada	1 95
Crown Point	1 50	Union	1 95
Eureka Con	7 12½	Yellow Jacket	3 15
Gould & Curry	2 20		

A RETORT.

TO THE EDITOR OF THE OREGONIAN:

Seeing your notice of the 6th regarding charges made against one Mrs. Wright, by his honor Deputy J. P. Alexander Keegan, charging her with "swilling" his premises—which the court couldn't see—I have this to say, that had the charge been true, it would not have equaled the swill he sells in his saloon, where the real swillings is done.

J. WRIGHT.

HORSFORD'S ACID PHOSPHATE.

Beware of Imitations.

Imitations and counterfeits have again appeared. Be sure that the word "HORSFORD'S" is on the wrapper. None genuine without it.

To Regain Health

Use Dr. Henley's Celery Beef and Iron.

THE EAST SIDE.

H. C. Wood was arrested and arraigned before Justice Simpson yesterday for the larceny of a wagon, the property of Robert Gilbert, the complainant. The complainant, a farmer, had sold it May, 1885, his son brought it down a load of potatoes, under the weight of which the wagon, which was a very old one, broke down in front of defendant's place of business, on I street. The load was transferred to a wagon borrowed from defendant and disposed of, and the disabled one left upon the street. The street commissioner, being unable to find the owner of the wagon ordered defendant to remove the same, in pursuance of his duty to keep the streets clear of obstructions, and the latter did so, preserving the second pair boxes thereof. After two months later the son in complainant applied to defendant for the remains of the wagon, but the latter refused to deliver them without compensation for storage, which the farmer declined to pay, deeming the charges in excess of the value of the goods, and agreed to leave defendant in possession and "call it square." Some time after defendant dressed out his premises and sold his property in question to Joseph Strecker, the blacksmith, who used the same in rebuilding the wagon. Mr. Wood made the complaint all had others looking for the missing wagon, and Constable Hadley's discovery of it led to the arrest. Defendant pleaded not guilty, and the trial was set for next Monday at 2 P. M. The action of complainant in preferring a criminal charge appears to have been premature, the case only seeming to justify a civil action for replevin.

FIRE MATTERS.

At an adjourned meeting of the Board of Fire Look-ups last evening, Frank Pigg, Jr. was reappointed the engineer of Fire Engine company, and the secretary instructed to so notify the committee room. Payne was the only nominee, and received four votes, three members not voting and Strode being absent.

At the regular meeting of Pioneer Engine company last evening, the secretary was instructed to notify members in arrears that, if not square on the books in thirty days, they would be expelled, and J. H. Hall was appointed second assistant during the absence of C. P. Blakely.

BOLD BURGLARIES.

Night before last the residence of R. M. White, corner of Fifth street and Holladay avenue, was entered, the cabinet of Fire Engine company, and the secretary instructed to so notify the committee room of